

NOTICE!!

These documents have been scanned!

Do not place un-scanned documents beneath this notice!

Do not remove this notice from this file!

GPO Jacket No. 560-102
Print Order 61540
Rise Business Services, LLC
Job=AZ15 6/24/2019



Box Number= AZ15126



Claim Begin-End: AMC428281-AMC428281

1 Initial Receipt



AZ15126-1 AMC428281-AMC452898

AMC#

DATE CLOSED

REMARKS

428281

AMC#	DATE CLOSED	REMARKS
428281		

United States Department of the Interior
Bureau of Land Management
 LANDS/RECREATION & PLANNING
 ONE N CENTRAL AVE
 PHOENIX, AZ 85004 -2203
 Phone: 602-417-9200



No: 3042730

Transaction #: 3133344	
Date of Transaction: 05/28/2014	
CUSTOMER:	
ANDREW CHRISTENSEN 3824 E IRMA LN PHOENIX, AZ 85050-4865 US	

LINE #	QTY	DESCRIPTION	REMARKS	UNIT PRICE	TOTAL
1	1.00	LOCATABLE MINERALS / MINING CLAIMS-NEW, UNADJUD, ONE OR MORE AUTH NOS / NEW MINING CLAIM LOCATION FEE \$34 CASES: AMC428281/\$34.00		- n/a -	34.00
2	1.00	LOCATABLE MINERALS / MINING CLAIMS-NEW, UNADJUD, ONE OR MORE AUTH NOS / NEW MINING CLAIM PROCESSING FEE CASES: AMC428281/\$20.00		- n/a -	20.00
3	1.00	LOCATABLE MINERALS / MINING CLAIMS-NEW, UNADJUD, ONE OR MORE AUTH NOS / NEW MINING CLAIM MAINT FEE \$140 CASES: AMC428281/\$140.00		- n/a -	140.00
TOTAL:					\$194.00

PAYMENT INFORMATION			
1	AMOUNT:	194.00	POSTMARKED: 05/23/2014
	TYPE:	CHECK	RECEIVED: 05/27/2014
	CHECK NO:	1224	
	NAME:	CHRISTENSEN, ANDREW 15033 E SIERRA MADRE FOUNTAIN HILLS AZ 85268 US	

REMARKS

This receipt was generated by the automated BLM Collections and Billing System and is a paper representation of a portion of the official electronic record contained therein.

NOTICE!!

These documents have been scanned!

Do not place un-scanned documents beneath this notice!

Do not remove this notice from this file!

GPO Jacket No. 560-102
Print Order 61540
Rise Business Services, LLC
Job=AZ15 6/24/2019



Box Number= AZ15126



Claim Begin-End: AMC428281-AMC428281

2 Correspondence



AZ15126-1

AMC428281-AMC452898

**NO
DOCUMENTS
FOUND**

**NO DOCUMENTS FOUND
NO DOCUMENTS FOUND**

NOTICE!!

These documents have been scanned!

Do not place un-scanned documents beneath this notice!

Do not remove this notice from this file!

GPO Jacket No. 560-102
Print Order 61540
Rise Business Services, LLC
Job=AZ15 6/24/2019



Box Number= AZ15126



Claim Begin-End: AMC428281-AMC428281

3 Transfers



AZ15126-1 AMC428281-AMC452898

**NO
DOCUMENTS
FOUND**

**NO DOCUMENTS FOUND
NO DOCUMENTS FOUND**

NOTICE!!

These documents have been scanned!

Do not place un-scanned documents beneath this notice!

Do not remove this notice from this file!

GPO Jacket No. 560-102
Print Order 61540
Rise Business Services, LLC
Job=AZ15 6/24/2019



Box Number= AZ15126



Claim Begin-End: AMC428281-AMC428281

4 Annual Filings



AZ15126-1

AMC428281-AMC452898

UNITED STATES
DEPARTMENT OF THE INTERIOR
BUREAU OF LAND MANAGEMENT

168

PER

428281

MAINTENANCE FEE WAIVER CERTIFICATION

FORM APPROVED
OMB NO. 1004-0114
Expires: January 31, 2020

SEE INSTRUCTIONS ON PAGE 2

1. This small miner waiver is filed for the assessment year beginning on September 1, 2019 and ending on September 1, 2020.
2. The undersigned and all related parties owned ten or fewer mining claims, mill, or tunnel sites located and maintained on Federal lands in the United States of America on September 1, 2019.
3. The undersigned have performed the assessment work required by law for each mining claim listed prior to filing this waiver and understand that by filing this form, the undersigned must file an affidavit of assessment work with the Bureau of Land Management (BLM) by the December 30th following the filing of this waiver.
4. The undersigned understand that if the assessment work obligation has not yet come due under 30 U.S.C. 28 (for those claims in their first assessment year only), a notice of intent to hold reciting this condition must be recorded by the December 30th following the filing of this waiver.
5. The undersigned understand that mill and tunnel sites may also be listed on this waiver and be waived from payment of the maintenance fee, and that a notice of intent to hold for these sites is required to be filed with the BLM by the December 30th following the filing of this waiver.
6. The undersigned understand and acknowledge that pursuant to 43 U.S.C. 1212 and 18 U.S.C. 1001, the filing or recording of a false, fictitious, or fraudulent document with the BLM may result in a fine of up to \$250,000, a prison term not to exceed five years, or both.
7. The mining claims, mill or tunnel sites for which this waiver from payment of the maintenance fees is requested are:

CLAIM OR SITE NAME	BLM RECORDATION SERIAL NUMBER
1. GGG #1 ✓	AMC428281
2.	
3.	
4.	
5.	
6.	
7.	
8.	
9.	
10.	

BLM RECORDATION OFFICE
 2019 AUG 12 PM 2:05
 PHOENIX, ARIZONA

The owner(s) (claimants) of the above mining claims and sites are:

Andrew Christensen

(Owner's Name - Please Print)

3824 E. Irma Lane

(Owner's Mailing Address)

Andrew Christensen

(Owner's Signature)

Phoenix

(City)

AZ

(State)

85050

(Zip Code)

(Owner's Name - Please Print)

(Owner's Signature)

(Owner's Mailing Address)

(City)

(State)

(Zip Code)

(Owner's Name - Please Print)

(Owner's Signature)

(Owner's Mailing Address)

(City)

(State)

(Zip Code)

(Owner's Name - Please Print)

(Owner's Signature)

(Owner's Mailing Address)

(City)

(State)

(Zip Code)

(Continued on page 2)

ENTERED
 SEP 10 2019
 BY: *[Signature]*

NW [Signature]

(Owner's Name - Please Print)	(Owner's Signature)
(Owner's Mailing Address)	(City) (State) (Zip Code)
(Owner's Name - Please Print)	(Owner's Signature)
(Owner's Mailing Address)	(City) (State) (Zip Code)
(Owner's Name - Please Print)	(Owner's Signature)
(Owner's Mailing Address)	(City) (State) (Zip Code)
(Owner's Name - Please Print)	(Owner's Signature)
(Owner's Mailing Address)	(City) (State) (Zip Code)

18 U.S.C. 1001 and 43 U.S.C. 1212 make it a crime for any person knowingly and willfully to make to any department or agency of the United States any false, fictitious or fraudulent statements or representations as to any matter within its jurisdiction.

INSTRUCTIONS

1. This certification is made under the provisions of 43 U.S.C. § 1744 and 30 U.S.C. §28-28k and the regulations thereunder (43 CFR Part 3830).
2. The claimant(s) must fill in the dates in paragraph 1 for the beginning and ending of the assessment year for which this waiver is sought.
3. The claimant(s) must fill in the date in paragraph 2 for the beginning of the assessment year for which this waiver is sought.
4. All claim and site names and BLM serial numbers must be listed for the mining claims, mill sites, and tunnel sites for which the waiver is sought.
5. All owners of the mining claims, mill sites, and tunnel sites and their addresses must be given.
6. This waiver form must be signed by all the claimants or their designated agent, in original form. If an agent is designated, a notarized designation of agent, signed by all of the claimants with proper address given, must be submitted with this waiver.
7. This form must be filed no later than September 1st for the upcoming assessment year in the BLM State Office where the mining claims or sites are recorded, or the waiver cannot be granted by the BLM. (Example: To obtain a waiver for the assessment year 2012, which begins on September 1, 2011, you must qualify for and file for a waiver no later than September 1, 2011, in the proper BLM State Office.)
8. For all mining claims which require assessment work, you must record an affidavit of labor on or before the December 30th immediately following the filing of this waiver. For all other mining claims or sites waived, you must record a notice of intent to hold on or before the December 30th immediately following the filing of this waiver.
9. Mill and tunnel sites may also be listed on this waiver and be waived from payment of the maintenance fee. A notice of intent to hold for these sites is required to be filed by the December 30th following the filing of this waiver.

PHOENIX, ARIZONA
 2019 AUG 12 P 2:05
 RECEIVED
 BLM STATE OFFICE

FOR OFFICIAL USE ONLY

UNITED STATES
DEPARTMENT OF THE INTERIOR
BUREAU OF LAND MANAGEMENT

MAINTENANCE FEE WAIVER CERTIFICATION

SEE INSTRUCTIONS ON PAGE 2

213
[Handwritten signature]

~~448281~~

FORM APPROVED
OMB NO. 1004-0114
Expires: January 31, 2020

- This small miner waiver is filed for the assessment year beginning on September 1, 2018 and ending on September 1, 2019.
- The undersigned and all related parties owned ten or fewer mining claims, mill, or tunnel sites located and maintained on Federal lands in the United States of America on September 1, 2018.
- The undersigned have performed the assessment work required by law for each mining claim listed prior to filing this waiver and understand that by filing this form, the undersigned must file an affidavit of assessment work with the Bureau of Land Management (BLM) by the December 30th following the filing of this waiver.
- The undersigned understand that if the assessment work obligation has not yet come due under 30 U.S.C. 28 (for those claims in their first assessment year only), a notice of intent to hold reciting this condition must be recorded by the December 30th following the filing of this waiver.
- The undersigned understand that mill and tunnel sites may also be listed on this waiver and be waived from payment of the maintenance fee, and that a notice of intent to hold for these sites is required to be filed with the BLM by the December 30th following the filing of this waiver.
- The undersigned understand and acknowledge that pursuant to 43 U.S.C. 1212 and 18 U.S.C. 1001, the filing or recording of a false, fictitious, or fraudulent document with the BLM may result in a fine of up to \$250,000, a prison term not to exceed five years, or both.
- The mining claims, mill or tunnel sites for which this waiver from payment of the maintenance fees is requested are:

CLAIM OR SITE NAME	BLM RECORDATION SERIAL NUMBER
1. GGG #1	AMC428281 (913)
2.	
3.	
4.	
5.	
6.	
7.	
8.	
9.	
10.	

~~ENTERED
AC 913
AUG 14 2018
BY: *[Signature]*~~

RECEIVED
BLM AZ STATE OFFICE
2018 AUG -9 P 3:18
PHOENIX, ARIZONA

The owner(s) (claimants) of the above mining claims and sites are:

2ct

Andrew Christensen
(Owner's Name - Please Print)

Andrew Christensen
(Owner's Signature)

3824 E. Irma Lane
(Owner's Mailing Address)

Phoenix AZ 85050
(City) (State) (Zip Code)

(Owner's Name - Please Print)

(Owner's Signature)

(Owner's Mailing Address)

(City) (State) (Zip Code)

(Owner's Name - Please Print)

AC 483

(Owner's Signature)

ENTERED SEP 05 2018

(Owner's Mailing Address)

PB

(City) (State) (Zip Code)

(Owner's Name - Please Print)

(Owner's Signature)

(Owner's Mailing Address)

(City) (State) (Zip Code)

(Continued on page 2)

NW/PB

UNITED STATES
DEPARTMENT OF THE INTERIOR
BUREAU OF LAND MANAGEMENT

FORM APPROVED
OMB NO.: 1004-0114
Expires: January 31, 2020

AFFIDAVIT OF ANNUAL ASSESSMENT WORK

AMC428281
929964

WHEN RECORDED, MAIL DOCUMENT TO:

NAME: Andrew Christensen
ADDRESS: 3824 E. Irma Lane
CITY, STATE, ZIP: Phoenix, AZ, 85050

FOR COUNTY RECORDER'S USE

No. of Claims 1
x \$10/claim
Total due BLM \$ 10

TO ALL WHOM IT MAY CONCERN:

1. The undersigned certifies that at least \$100 per claim was expended for development, labor and improvements, or equivalent value added, as the annual assessment work for the assessment year ending September 1, 2018 for the following contiguous unpatented mining claim(s), located in the County of Yavapai, in the State of Arizona.

BLM Serial No.	Name of Claim	Tp Rg Sec Mer				County Recordation Book and Page No.	Co. Recording Date
		Example: 13N 5E 14 MDM					
AMC428281	GGG #1	11.5N	1E	19	14	2014-0024661	6/2/2014

RECEIVED
BLM AT STATE OFFICE
2018 AUG - 9 P 3:17
PHOENIX, ARIZONA

4333214

(Continued on page 2)

ENTERED
AUG 23 2018
BY: for

2. Type of labor and improvements (specify what was done and give the total value for that labor and improvement to show at least \$100 for each claim). If a geological, geochemical, or geophysical survey was performed, as per 30 U.S.C. 28-1, reference the title of the report of survey, give cost and date of the survey and report, and indicate it was filed with the County Recorder:

Description of Work Performed	Value of Work Performed	Date Work Was Performed
Processed dirt through drywasher to recover gold	\$1,370	Various
Please see attached spreadsheet for breakdown of above work		

3. Name and mailing address of each person who performed the labor and improvements:

Name (please print)
Andrew Christensen

Current Mailing Address (please print)
3824 E. Irma Lane Phoenix, AZ 85050

4. Name and mailing address of each person who holds and claims the subject mining claim(s) for the valuable minerals contained therein. Be sure to indicate if there is a change of address:

Name (please print)
Andrew Christensen

Current Mailing Address (please print)
3824 E. Irma Lane Phoenix, AZ 85050

RECEIVED
 BLM AZ STATE OFFICE
 2018 AUG - 9 P 3 18
 PHOENIX, ARIZONA

5. The undersigned testifies that on the date of May 17th, 2014, all monuments required by law were erected upon the subject claim(s), and all notices required by law were posted on the subject claim(s) or copies thereof were in place, and at said date, each corner monument bore or contained

markings sufficient to appropriately designate the corner of the claim to which it pertains and the name of the claim(s).

I hereby certify under penalty of perjury under the laws of the State of Arizona that the foregoing statements are true and correct:

[Signature] Date: 9/7/18
(Signature of person responsible for above statement)

Title 18 U.S.C. 1001 and 43 U.S.C. 1212 make it a crime for any person knowingly and willfully to make to any department or agency of the United States any false, fictitious or fraudulent statements or representations as to any matter within its jurisdiction.

Notary Block

SUBSCRIBED AND SWORN TO before me, this 7 day of August 2018

By: [Signature]
(Signature of Affiant) Notary Public

Title: _____

My Commission Expires: 3/20/2019

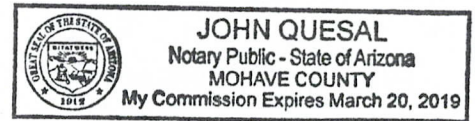

INSTRUCTIONS

1. This is an optional form that may be used to satisfy the requirements for the Bureau of Land Management (BLM) under the provisions of 43 U.S.C. §1744 and 30 U.S.C. §28-28d and the regulations thereunder (43 CFR part 3835). Since local and State laws may vary, you should contact your local and State agencies where the claims are located to ensure all applicable laws and requirements are satisfied.
2. The claimant(s) must fill in the date in paragraph 1 for the applicable assessment year and the county and state where the claims are located.
3. All claim names, BLM serial numbers, legal descriptions, and original county recording information must be listed for the claims pertaining to this assessment notice.
4. The claimant(s) must complete paragraph 2 listing all labor or improvements which was performed on or did benefit the subject mining claims. The value and date of the labor or improvements must also be listed. The total amount of labor or improvements can be listed, but the total expenditure must equal at least \$100 for each claim.
5. The names and current mailing addresses of the person(s) performing the labor shall be listed in paragraph 3.
6. The name and current mailing address of each owner (claimant) of the claims shall be listed in paragraph 4. The mailing address shall be the owner's address and not the address of an agent or anyone representing the claimant. Be sure to note if there has been a change of address.
7. Paragraph 5 shall be completed to show the date it was verified that all monuments required by law were properly erected, all notices were posted, and that corners were appropriately designated for all claims listed.
8. An exact legible reproduction or duplicate (other than microfilm or other electronic media) of this affidavit or another type of affidavit of assessment work that you file or will file in the county where each claim is located, must be filed with the BLM on or before December 30 of the calendar year in which the assessment year ends. For mill or tunnel sites, a separate notice of intent to hold must be filed with the BLM on or before December 30. Requirements for filing a notice of intent to hold can be found at 43 CFR 3835.33.
9. A processing fee of \$10 for each claim listed must be remitted to the BLM along with this or any other affidavit of assessment work.

RECEIVED
AZ STATE OFFICE
PHOENIX, ARIZONA
AUG - 9 P 3 18

GGG #1 - AMC428281			
Completed Assessment Work for 2018 Mining Year			
Claimant: Andrew Christensen 602-292-3174			
Description of Work Performed	Labor Hours	Value of Work Performed (Hours x Minimum Wage)	Date Work Was Performed
Processed 3 5-gallon buckets of dirt through drywasher	4	\$ 40.00	9/16/2017
Cleared brush and filled in wash-outs on road	1	\$ 10.00	9/22/2017
Processed 11 5-gallon buckets of dirt through drywasher	6	\$ 60.00	9/22/2017
Processed 12 5-gallon buckets of dirt through drywasher	6	\$ 60.00	9/26/2017
Processed 6 5-gallon buckets of dirt through drywasher	5	\$ 50.00	10/7/2017
Processed 8 5-gallon buckets of dirt through drywasher	5.5	\$ 55.00	10/14/2017
Processed 8 5-gallon buckets of dirt through drywasher	6	\$ 60.00	10/21/2017
Processed 10 5-gallon buckets of dirt through drywasher	5.5	\$ 55.00	11/4/2017
Processed 5 5-gallon buckets of dirt through drywasher	5	\$ 50.00	11/11/2017
Processed 10 5-gallon buckets of dirt through drywasher	6	\$ 60.00	11/18/2017
Processed 6 5-gallon buckets of dirt through drywasher	6	\$ 60.00	11/25/2017
Processed 7 5-gallon buckets of dirt through drywasher	6.5	\$ 65.00	12/2/2017
Processed 7 5-gallon buckets of dirt through drywasher	5	\$ 50.00	12/9/2017
Processed 9 5-gallon buckets of dirt through drywasher	6	\$ 60.00	12/23/2017
Processed 7 5-gallon buckets of dirt through drywasher	5	\$ 50.00	12/28/2017
Processed 7 5-gallon buckets of dirt through drywasher	5	\$ 50.00	12/31/2107
Processed 7 5-gallon buckets of dirt through drywasher	5	\$ 50.00	1/6/2018
Processed 2 5-gallon buckets of dirt through drywasher	3	\$ 30.00	1/13/2018
Processed 7 5-gallon buckets of dirt through drywasher	5	\$ 50.00	4/7/2018
Processed 9 5-gallon buckets of dirt through drywasher	6	\$ 60.00	4/14/2018
Processed 9 5-gallon buckets of dirt through drywasher	6	\$ 60.00	4/21/2018
Processed 11 5-gallon buckets of dirt through drywasher	6.5	\$ 65.00	5/6/2018
Processed 11 5-gallon buckets of dirt through drywasher	6.5	\$ 65.00	5/12/2018
Processed 6 5-gallon buckets of dirt through drywasher	5	\$ 50.00	5/20/2018
Processed 5 5-gallon buckets of dirt through drywasher	4	\$ 40.00	6/9/2018
Processed 11 5-gallon buckets of dirt through drywasher	6.5	\$ 65.00	6/30/2018
Total	137	\$ 1,370.00	

RECEIVED
BLM AZ STATE OFFICE
Date Work Was Performed
2018 AUG -9 P 3:18
PHOENIX, ARIZONA

UNITED STATES
DEPARTMENT OF THE INTERIOR
BUREAU OF LAND MANAGEMENT

FORM APPROVED
OMB NO.: 1004-0114
Expires: January 31, 2020

AFFIDAVIT OF ANNUAL ASSESSMENT WORK

WHEN RECORDED, MAIL DOCUMENT TO:

NAME: Andrew Christensen

ADDRESS: 3824 E. Irma Lane

CITY, STATE, ZIP: Phoenix, AZ, 85050

FOR COUNTY RECORDER'S USE

No. of Claims 1
x \$10/claim
Total due BLM \$ 10

TO ALL WHOM IT MAY CONCERN:

1. The undersigned certifies that at least \$100 per claim was expended for development, labor and improvements, or equivalent value added, as the annual assessment work for the assessment year ending September 1, 2018 for the following contiguous unpatented mining claim(s), located in the County of Yavapai, in the State of Arizona.

BLM Serial No.	Name of Claim	Tp Rg Sec Mer				County Recordation Book and Page No.	Co. Recording Date
		Example: 13N 5E 14 MDM					
AMC429964	GGG #2	11.5N	1E	19	14	2014-0050817	11/6/2014

RECEIVED
 BLM AZ STATE OFFICE
 2018 AUG - 9 P 3:18
 PHOENIX, ARIZONA

4232214

2. Type of labor and improvements (specify what was done and give the total value for that labor and improvement to show at least \$100 for each claim). If a geological, geochemical, or geophysical survey was performed, as per 30 U.S.C. 28-1, reference the title of the report of survey, give cost and date of the survey and report, and indicate it was filed with the County Recorder:

Description of Work Performed	Value of Work Performed	Date Work Was Performed
Sample holes - processed dirt through drywasher to recover gold	\$335	Various
Please see attached spreadsheet for breakdown of above work		

3. Name and mailing address of each person who performed the labor and improvements:

Name (please print)

Andrew Christensen

Current Mailing Address (please print)

3824 E. Irma Lane Phoenix, AZ 85050

4. Name and mailing address of each person who holds and claims the subject mining claim(s) for the valuable minerals contained therein. Be sure to indicate if there is a change of address:

Name (please print)

Andrew Christensen

Current Mailing Address (please print)

3824 E. Irma Lane Phoenix, AZ 85050

RECEIVED
 BLM AZ STATE OFFICE
 2018 AUG - 9 P 3:18
 PHOENIX, ARIZONA

5. The undersigned testifies that on the date of October 24th, 2014, all monuments required by law were erected upon the subject claim(s), and all notices required by law were posted on the subject claim(s) or copies thereof were in place, and at said date, each corner monument bore or contained

markings sufficient to appropriately designate the corner of the claim to which it pertains and the name of the claim(s).

I hereby certify under penalty of perjury under the laws of the State of Arizona that the foregoing statements are true and correct:

[Signature] Date: 8/7/18
(Signature of person responsible for above statement)

Title 18 U.S.C. 1001 and 43 U.S.C. 1212 make it a crime for any person knowingly and willfully to make to any department or agency of the United States any false, fictitious or fraudulent statements or representations as to any matter within its jurisdiction.

Notary Block

SUBSCRIBED AND SWORN TO before me, this 7 day of August 2018

By: [Signature]
(Signature of Affiant) Notary Public

Title: _____

My Commission Expires: 3/20/2019

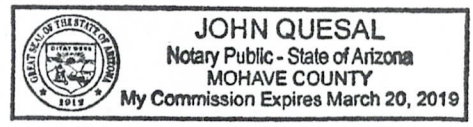

INSTRUCTIONS

1. This is an optional form that may be used to satisfy the requirements for the Bureau of Land Management (BLM) under the provisions of 43 U.S.C. §1744 and 30 U.S.C. §28-28d and the regulations thereunder (43 CFR part 3835). Since local and State laws may vary, you should contact your local and State agencies where the claims are located to ensure all applicable laws and requirements are satisfied.
2. The claimant(s) must fill in the date in paragraph 1 for the applicable assessment year and the county and state where the claims are located.
3. All claim names, BLM serial numbers, legal descriptions, and original county recording information must be listed for the claims pertaining to this assessment notice.
4. The claimant(s) must complete paragraph 2 listing all labor or improvements which was performed on or did benefit the subject mining claims. The value and date of the labor or improvements must also be listed. The total amount of labor or improvements can be listed, but the total expenditure must equal at least \$100 for each claim.
5. The names and current mailing addresses of the person(s) performing the labor shall be listed in paragraph 3.
6. The name and current mailing address of each owner (claimant) of the claims shall be listed in paragraph 4. The mailing address shall be the owner's address and not the address of an agent or anyone representing the claimant. Be sure to note if there has been a change of address.
7. Paragraph 5 shall be completed to show the date it was verified that all monuments required by law were properly erected, all notices were posted, and that corners were appropriately designated for all claims listed.
8. An exact legible reproduction or duplicate (other than microfilm or other electronic media) of this affidavit or another type of affidavit of assessment work that you file or will file in the county where each claim is located, must be filed with the BLM on or before December 30 of the calendar year in which the assessment year ends. For mill or tunnel sites, a separate notice of intent to hold must be filed with the BLM on or before December 30. Requirements for filing a notice of intent to hold can be found at 43 CFR 3835.33.
9. A processing fee of \$10 for each claim listed must be remitted to the BLM along with this or any other affidavit of assessment work.

RECEIVED
STATE OFFICE
AUG - 9 P 3 18
PHOENIX, ARIZONA

GGG #2 - AMC429964			
Completed Assessment Work for 2018 Mining Year			
Claimant: Andrew Christensen 602-292-3174			
Description of Work Performed	Labor Hours	Value of Work Performed (Hours x Minimum Wage)	Date Work Was Performed
Dug and processed dirt from samples holes B1-B4	3	\$ 30.00	10/29/2017
Dug and processed dirt from samples holes B5-B8	3	\$ 30.00	11/14/2017
Dug and processed dirt from samples holes B9-B13	3.5	\$ 35.00	12/18/2017
Metal detected	3	\$ 30.00	12/21/2017
Dug and processed dirt from samples holes B14-B20	4	\$ 40.00	1/7/2018
Metal detected	3	\$ 30.00	2/18/2018
Metal detected	3.5	\$ 35.00	3/25/2018
Dug and processed dirt from samples holes B21-B23	4	\$ 40.00	5/13/2018
Dug and processed dirt from samples holes B24-B28	4	\$ 40.00	6/8/2018
Dug and processed dirt from samples holes B29-33	3.5	\$ 35.00	6/30/2018
Metal detected	4	\$ 40.00	7/21/2018
Metal detected	4.5	\$ 45.00	7/28/2018
Total	33.5	\$ 335.00	

RECEIVED
BLM AZ STATE OFFICE
2018 AUG -9 P 3:18
PHOENIX ARIZONA

FROM:

ANDREW CHRISTENSEN

3824 E. IRMA LN

PHOENIX, AZ 85050



7018 0680 0000 9360 2820



1000



85004

U.S. POSTAGE
PAID
PHOENIX, AZ
85050
AUG 07, 18
AMOUNT

\$7.83

R2304m111552-05

TO:

BUREAU OF LAND MANAGEMENT

ONE NORTH CENTRAL AVE

SUITE 800

PHOENIX, AZ 85004

RECEIVED
PI M
2018 AUG -9 P 3:17
PHOENIX, ARIZONA

Utility Mailer
10 1/2" x 16"

ReadyPost

Andrew Christensen
3824 E. Irma Lane
Phoenix, Arizona 85050

August 7, 2018

Bureau of Land Management
Arizona State Office
One North Central Avenue
Suite 800
Phoenix, Arizona 85004-4427

RECEIVED
BLM AZ STATE OFFICE
2018 AUG - 9 P 3:17
PHOENIX, ARIZONA

RE: Affidavits of Annual Assessment Work (2018) and Maintenance Fee Waivers (2019) for GGG #1 – AMC 428281 and GGG #2 – AMC 429964

Dear Sir or Madam:

Please find the enclosed checks of \$10 each for filing of Affidavits of Annual Assessment work for the following claims: GGG #1 – AMC428281 and GGG #2 – AMC429964. Also enclosed are Maintenance Fee Waivers for the assessment year beginning on September 1, 2018 and ending on September 1, 2019 for the claims mentioned above. Please copy and send back originals of the Affidavits so they can be filed with the Yavapai County Recorder. Please contact me at 602.292.3174 if you have any questions. Thank you!

Sincerely,



Andrew Christensen

United States Department of the Interior
Bureau of Land Management
 DIV OF LANDS, MINRLS & ENERGY
 ONE N CENTRAL AVE
 PHOENIX, AZ 85004 -4427
 Phone: 602-417-9200

Receipt

No: 4232214

Transaction #: 4347512	
Date of Transaction: 08/10/2018	
CUSTOMER:	
ANDREW CHRISTENSEN 3824 E IRMA LN PHOENIX, AZ 85050-4865 US	

LINE #	QTY	DESCRIPTION	REMARKS	UNIT PRICE	TOTAL
1	1.00	LOCATABLE MINERALS / MINING CLAIMS- NOT NEW-UNADJUD, ONE AUTH NO. ONLY / MINING CLAIM MONEY RECEIVED CASES: AMC428281/\$20.00	POL 2018/2 WAV	- n/a -	20.00
TOTAL:					\$20.00

PAYMENT INFORMATION			
1	AMOUNT:	10.00	POSTMARKED: N/A
	TYPE:	CHECK	RECEIVED: 08/09/2018
	CHECK NO:	045	
	NAME:	CHRISTENSEN, ANDREW 3824 E IRMA LN PHOENIX AZ 85050-4865 US	
2	AMOUNT:	10.00	POSTMARKED: N/A
	TYPE:	CHECK	RECEIVED: 08/06/2018
	CHECK NO:	046	
	NAME:	CHRISTENSEN, ANDREW 3824 E IRMA LN PHOENIX AZ 85050-4865 US	

REMARKS

This receipt was generated by the automated BLM Collections and Billing System and is a paper representation of a portion of the official electronic record contained therein.

UNITED STATES
DEPARTMENT OF THE INTERIOR
BUREAU OF LAND MANAGEMENT

262
JME

MAINTENANCE FEE WAIVER CERTIFICATION

FORM APPROVED
OMB NO. 1004-0114
Expires: January 31, 2020

AME 428281

SEE INSTRUCTIONS ON PAGE 2

- This small miner waiver is filed for the assessment year beginning on September 1, 2017 and ending on September 1, 2018.
- The undersigned and all related parties owned ten or fewer mining claims, mill, or tunnel sites located and maintained on Federal lands in the United States of America on September 1, 2017.
- The undersigned have performed the assessment work required by law for each mining claim listed prior to filing this waiver and understand that by filing this form, the undersigned must file an affidavit of assessment work with the Bureau of Land Management (BLM) by the December 30th following the filing of this waiver.
- The undersigned understand that if the assessment work obligation has not yet come due under 30 U.S.C. 28 (for those claims in their first assessment year only), a notice of intent to hold reciting this condition must be recorded by the December 30th following the filing of this waiver.
- The undersigned understand that mill and tunnel sites may also be listed on this waiver and be waived from payment of the maintenance fee, and that a notice of intent to hold for these sites is required to be filed with the BLM by the December 30th following the filing of this waiver.
- The undersigned understand and acknowledge that pursuant to 43 U.S.C. 1212 and 18 U.S.C. 1001, the filing or recording of a false, fictitious, or fraudulent document with the BLM may result in a fine of up to \$250,000, a prison term not to exceed five years, or both.
- The mining claims, mill or tunnel sites for which this waiver from payment of the maintenance fees is requested are:

CLAIM OR SITE NAME	BLM RECORDATION SERIAL NUMBER
1. GGG #1	AMC428281
2.	
3.	
4.	
5.	
6.	
7.	
8.	
9.	
10.	

The owner(s) (claimants) of the above mining claims and sites are:

Andrew Christensen

(Owner's Name - Please Print)

(Owner's Signature)

3824 E. Irma Lane

(Owner's Mailing Address)

Phoenix

(City)

AZ

(State)

85050

(Zip Code)

(Owner's Name - Please Print)

(Owner's Signature)

(Owner's Mailing Address)

(City)

(State)

(Zip Code)

(Owner's Name - Please Print)

(Owner's Signature)

(Owner's Mailing Address)

(City)

(State)

(Zip Code)

(Owner's Name - Please Print)

(Owner's Signature)

(Owner's Mailing Address)

(City)

(State)

(Zip Code)

ENTERED
AC 483
SEP 12 2017
PB

PHOENIX, ARIZONA
2017 AUG 15 P 3:17
BLM RECEIVED
OFFICE

(Continued on page 2)

NW CHECK
2 CT

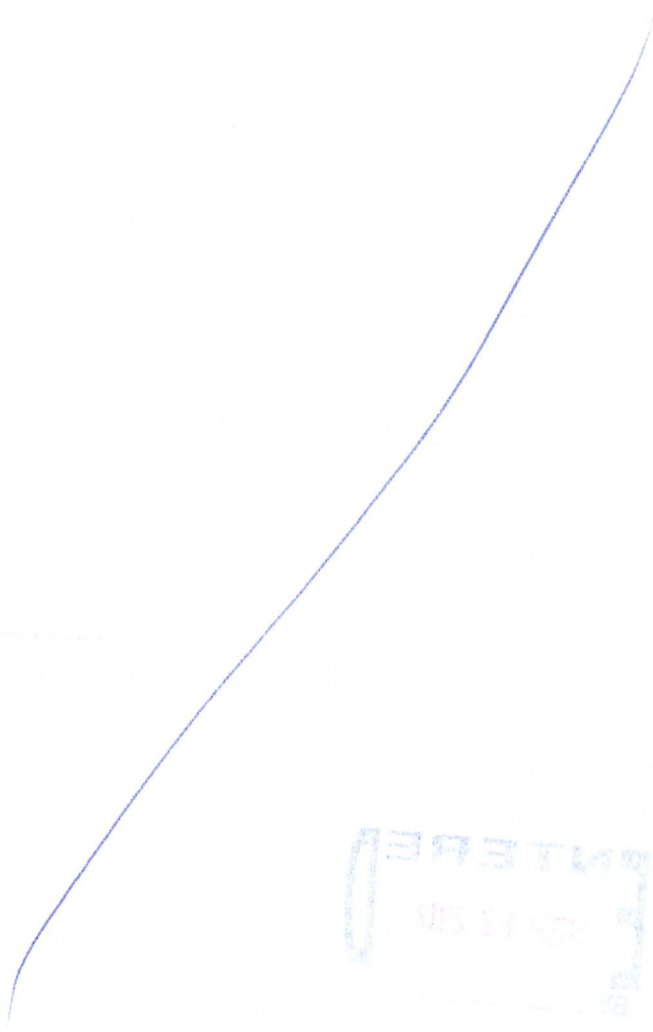

UNITED STATES DEPARTMENT OF THE INTERIOR
BUREAU OF LAND MANAGEMENT

MC NATIONWIDE CLAIMANT LISTING
September 12, 2017

Cust	AZ CLAIMANT	National Total
CHRISTENSEN ANDREW 3824 E IRMA LN PHOENIX, AZ 85050-4865	2	2

UNITED STATES
DEPARTMENT OF THE INTERIOR
BUREAU OF LAND MANAGEMENT

FORM APPROVED
OMB NO.: 1004-0114
Expires: January 31, 2020

AFFIDAVIT OF ANNUAL ASSESSMENT WORK

Amc 428281
429964

WHEN RECORDED, MAIL DOCUMENT TO:

NAME: Andrew Christensen

ADDRESS: 3824 E. Irma Lane

CITY, STATE, ZIP: Phoenix, AZ 85050

FOR COUNTY RECORDER'S USE

No. of Claims 1

x \$10/claim

Total due BLM \$ 10

TO ALL WHOM IT MAY CONCERN:

1. The undersigned certifies that at least \$100 per claim was expended for development, labor and improvements, or equivalent value added, as the annual assessment work for the assessment year ending September 1, 2017 for the following contiguous unpatented mining claim(s), located in the County of Yavapai, in the State of Arizona.

BLM Serial No.	Name of Claim	Tp Rg Sec Mer				County Recordation Book and Page No.	Co. Recording Date
		Example: 13N 5E 14 MDM					
AMC428281	GGG #1	11.5N	1E	19	14	2014-0024661	6/2/2014

2017 AUG 17 P 3:11
 PHOENIX, ARIZONA
 RECEIVED

3944113

ENTERED
AUG 22 2017
BY: *[Signature]*

2. Type of labor and improvements (specify what was done and give the total value for that labor and improvement to show at least \$100 for each claim). If a geological, geochemical, or geophysical survey was performed, as per 30 U.S.C. 28-1, reference the title of the report of survey, give cost and date of the survey and report, and indicate it was filed with the County Recorder:

Description of Work Performed	Value of Work Performed	Date Work Was Performed
Processed dirt through drywasher to recover gold	\$623.88	Various (see attached)
Please see attached spreadsheet for breakdown of above work		

3. Name and mailing address of each person who performed the labor and improvements:

Name (please print)

Andrew Christensen

Current Mailing Address (please print)

3824 E. Irma Lane Phoenix, AZ 85050

4. Name and mailing address of each person who holds and claims the subject mining claim(s) for the valuable minerals contained therein. Be sure to indicate if there is a change of address:

Name (please print)

Andrew Christensen

Current Mailing Address (please print)

3824 E. Irma Lane Phoenix, AZ 85050

RECEIVED
 2017 AUG 17 P 3:17
 PHOENIX, ARIZONA

5. The undersigned testifies that on the date of May 17th, 2014, all monuments required by law were erected upon the subject claim(s), and all notices required by law were posted on the subject claim(s) or copies thereof were in place, and at said date, each corner monument bore or contained

markings sufficient to appropriately designate the corner of the claim to which it pertains and the name of the claim(s).

I hereby certify under penalty of perjury under the laws of the State of Arizona that the foregoing statements are true and correct.

[Signature]

Date: 8/15/17

(Signature of person responsible for above statement)

Title 18 U.S.C. 1001 and 43 U.S.C. 1212 make it a crime for any person knowingly and willfully to make to any department or agency of the United States any false, fictitious or fraudulent statements or representations as to any matter within its jurisdiction.

Notary Block

SUBSCRIBED AND SWORN TO before me, this 15 day of August 2017

By: [Signature]
(Signature of Affiant)

Title: [Signature]

My Commission Expires: 3/20/19



INSTRUCTIONS

1. This is an optional form that may be used to satisfy the requirements for the Bureau of Land Management (BLM) under the provisions of 43 U.S.C. §1744 and 30 U.S.C. §28-28d and the regulations thereunder (43 CFR part 3835). Since local and State laws may vary, you should contact your local and State agencies where the claims are located to ensure all applicable laws and requirements are satisfied.
2. The claimant(s) must fill in the date in paragraph 1 for the applicable assessment year and the county and state where the claims are located.
3. All claim names, BLM serial numbers, legal descriptions, and original county recording information must be listed for the claims pertaining to this assessment notice.
4. The claimant(s) must complete paragraph 2 listing all labor or improvements which was performed on or did benefit the subject mining claims. The value and date of the labor or improvements must also be listed. The total amount of labor or improvements can be listed, but the total expenditure must equal at least \$100 for each claim.
5. The names and current mailing addresses of the person(s) performing the labor shall be listed in paragraph 3.
6. The name and current mailing address of each owner (claimant) of the claims shall be listed in paragraph 4. The mailing address shall be the owner's address and not the address of an agent or anyone representing the claimant. Be sure to note if there has been a change of address.
7. Paragraph 5 shall be completed to show the date it was verified that all monuments required by law were properly erected, all notices were posted, and that corners were appropriately designated for all claims listed.
8. An exact legible reproduction or duplicate (other than microfilm or other electronic media) of this affidavit or another type of affidavit of assessment work that you file or will file in the county where each claim is located, must be filed with the BLM on or before December 30 of the calendar year in which the assessment year ends. For mill or tunnel sites, a separate notice of intent to hold must be filed with the BLM on or before December 30. Requirements for filing a notice of intent to hold can be found at 43 CFR 3835.33.
9. A processing fee of \$10 for each claim listed must be remitted to the BLM along with this or any other affidavit of assessment work.

RECEIVED
AUG 17 P 3:17
TULSA, ARIZONA

GGG #1 - AMC428281			
Completed Assessment Work for 2017 Mining Year			
Description of Work Performed	Labor Hours	Value of Work Performed (Hours x Minimum Wage)	Date Work Was Performed
Processed 6 5-gallon buckets of dirt through drywasher	3	\$ 24.15	10/22/2016
Processed 11 5-gallon buckets of dirt through drywasher	5	\$ 40.25	10/30/2016
Processed 10 5-gallon buckets of dirt through drywasher	5	\$ 40.25	11/13/2016
Processed 12 5-gallon buckets of dirt through drywasher	5	\$ 40.25	11/20/2016
Processed 11 5-gallon buckets of dirt through drywasher	5	\$ 40.25	11/26/2016
Cleared road of overgrown brush	1	\$ 8.05	11/26/2016
Processed 11 5-gallon buckets of dirt through drywasher	5	\$ 40.25	12/4/2016
Processed 11 5-gallon buckets of dirt through drywasher	5	\$ 40.25	12/10/2016
Processed 12 5-gallon buckets of dirt through drywasher	6	\$ 48.30	12/14/2016
Cleared road of overgrown brush	1	\$ 8.05	4/16/2017
Processed 15 5-gallon buckets of dirt through drywasher	6.5	\$ 52.33	4/16/2017
Processed 10 5-gallon buckets of dirt through drywasher	5	\$ 40.25	4/23/2017
Processed 11 5-gallon buckets of dirt through drywasher	5	\$ 40.25	4/29/2017
Processed 11 5-gallon buckets of dirt through drywasher	5	\$ 40.25	5/3/2017
Processed 10 5-gallon buckets of dirt through drywasher	5	\$ 40.25	5/14/2017
Processed 11 5-gallon buckets of dirt through drywasher	5	\$ 40.25	5/21/2017
Processed 10 5-gallon buckets of dirt through drywasher	5	\$ 40.25	6/10/2017
Total	77.5	\$ 623.88	

RECEIVED
 2017 AUG 17 P 3:17
 HOLMIX, ANZORA

UNITED STATES
DEPARTMENT OF THE INTERIOR
BUREAU OF LAND MANAGEMENT

FORM APPROVED
OMB NO.: 1004-0114
Expires: January 31, 2020

AFFIDAVIT OF ANNUAL ASSESSMENT WORK

WHEN RECORDED, MAIL DOCUMENT TO:

NAME: Andrew Christensen

ADDRESS: 3824 E. Irma Lane

CITY, STATE, ZIP: Phoenix, AZ 85050

FOR COUNTY RECORDER'S USE

No. of Claims 1

x \$10/claim

Total due BLM \$ 10

TO ALL WHOM IT MAY CONCERN:

- The undersigned certifies that at least \$100 per claim was expended for development, labor and improvements, or equivalent value added, as the annual assessment work for the assessment year ending September 1, 2017 for the following contiguous unpatented mining claim(s), located in the County of Yavapai, in the State of Arizona.

BLM Serial No.	Name of Claim	Tp Rg Sec Mer				County Recordation Book and Page No.	Co. Recording Date
		Example: 13N 5E 14 MDM					
AMC429964	GGG #2	11.5N	1E	19	14	2014-0050817	11/6/2014

RECEIVED
 2017 AUG 17 3:17
 YAVAPAI, ARIZONA

2. Type of labor and improvements (specify what was done and give the total value for that labor and improvement to show at least \$100 for each claim). If a geological, geochemical, or geophysical survey was performed, as per 30 U.S.C. 28-1, reference the title of the report of survey, give cost and date of the survey and report, and indicate it was filed with the County Recorder:

Description of Work Performed	Value of Work Performed	Date Work Was Performed
Sample holes - processed dirt through drywasher to recover gold	\$241.50	Various (see attached)
Please see attached spreadsheet for breakdown of above work		

3. Name and mailing address of each person who performed the labor and improvements:

Name (please print)

Andrew Christensen

Current Mailing Address (please print)

3824 E. Irma Lane Phoenix, AZ 85050

4. Name and mailing address of each person who holds and claims the subject mining claim(s) for the valuable minerals contained therein. Be sure to indicate if there is a change of address:

Name (please print)

Andrew Christensen

Current Mailing Address (please print)

3824 E. Irma Lane Phoenix, AZ 85050

5. The undersigned testifies that on the date of October 24th, 2014, all monuments required by law were erected upon the subject claim(s), and all notices required by law were posted on the subject claim(s) or copies thereof were in place, and at said date, each corner monument bore or contained

PHOENIX, AZ
 2017 AUG 17 10:17
 REC'D

markings sufficient to appropriately designate the corner of the claim to which it pertains and the name of the claim(s).

I hereby certify under penalty of perjury under the laws of the State of Arizona that the foregoing statements are true and correct:

Charles Quesal Date: 8/15/17
(Signature of person responsible for above statement)

Title 18 U.S.C. 1001 and 43 U.S.C. 1212 make it a crime for any person knowingly and willfully to make to any department or agency of the United States any false, fictitious or fraudulent statements or representations as to any matter within its jurisdiction.

Notary Block

SUBSCRIBED AND SWORN TO before me, this 15 day of August 2017

By: *Charles Quesal*
(Signature of Affiant)

Title: _____

My Commission Expires: 3/20/19



INSTRUCTIONS

1. This is an optional form that may be used to satisfy the requirements for the Bureau of Land Management (BLM) under the provisions of 43 U.S.C. §1744 and 30 U.S.C. §28-28d and the regulations thereunder (43 CFR part 3835). Since local and State laws may vary, you should contact your local and State agencies where the claims are located to ensure all applicable laws and requirements are satisfied.
2. The claimant(s) must fill in the date in paragraph 1 for the applicable assessment year and the county and state where the claims are located.
3. All claim names, BLM serial numbers, legal descriptions, and original county recording information must be listed for the claims pertaining to this assessment notice.
4. The claimant(s) must complete paragraph 2 listing all labor or improvements which was performed on or did benefit the subject mining claims. The value and date of the labor or improvements must also be listed. The total amount of labor or improvements can be listed, but the total expenditure must equal at least \$100 for each claim.
5. The names and current mailing addresses of the person(s) performing the labor shall be listed in paragraph 3.
6. The name and current mailing address of each owner (claimant) of the claims shall be listed in paragraph 4. The mailing address shall be the owner's address and not the address of an agent or anyone representing the claimant. Be sure to note if there has been a change of address.
7. Paragraph 5 shall be completed to show the date it was verified that all monuments required by law were properly erected, all notices were posted, and that corners were appropriately designated for all claims listed.
8. An exact legible reproduction or duplicate (other than microfilm or other electronic media) of this affidavit or another type of affidavit of assessment work that you file or will file in the county where each claim is located, must be filed with the BLM on or before December 30 of the calendar year in which the assessment year ends. For mill or tunnel sites, a separate notice of intent to hold must be filed with the BLM on or before December 30. Requirements for filing a notice of intent to hold can be found at 43 CFR 3835.33.
9. A processing fee of \$10 for each claim listed must be remitted to the BLM along with this or any other affidavit of assessment work.

RECEIVED
AUG 17 2017
BLM
ARIZONA

GGG #2 - AMC429964			
Completed Assessment Work for 2017 Mining Year			
Description of Work Performed	Labor Hours	Value of Work Performed (Hours x Minimum Wage)	Date Work Was Performed
Dug and processed dirt from samples holes A22-A25	2	\$ 16.10	10/22/2016
Dug and processed dirt from samples holes A26-A28	2	\$ 16.10	11/13/2016
Dug and processed dirt from samples holes A29	1	\$ 8.05	11/26/2016
Dug and processed dirt from samples holes A30-A33	4	\$ 32.20	12/8/2016
Dug and processed dirt from samples holes A34-A36	4	\$ 32.20	12/15/2016
Dug and processed dirt from samples holes A37-A39	4	\$ 32.20	1/17/2017
Dug and processed dirt from samples holes A40-A42	4	\$ 32.20	4/11/2017
Dug and processed dirt from samples trenches 1-5	4	\$ 32.20	4/18/2017
Dug and processed dirt from samples trenches 6-12	5	\$ 40.25	5/1/2017
Total	30	\$ 241.50	

RECEIVED
 2017 AUG 17 P 3:18
 TUCSON, ARIZONA

Andrew Christensen
3824 E. Irma Lane
Phoenix, Arizona 85050

August 15, 2017

Bureau of Land Management
Arizona State Office
One North Central Avenue
Suite 800
Phoenix, Arizona 85004-4427

RECEIVED
2017 AUG 17 P 3:16
PHOENIX, ARIZONA

RE: Affidavits of Annual Assessment Work and Maintenance Fee Waivers (GGG #1 – AMC 428281 and GGG #2 – AMC 429964)

Dear Sir or Madam:

Please find the enclosed checks for \$10 each for filing of Affidavits of Annual Assessment work for the following claims: GGG #1 – AMC428281 and GGG #2 – AMC429964. Also enclosed are Maintenance Fee Waivers for the assessment year beginning on September 1, 2017 and ending on September 1, 2018 for the claims mentioned above. Please copy and send back originals so they can be filed with the Yavapai County Recorder. Please contact me at 602.292.3174 if you have any questions.

Sincerely,



Andrew Christensen

United States Department of the Interior
Bureau of Land Management
 DIV OF LANDS, MINRLS & ENERGY
 ONE N CENTRAL AVE
 PHOENIX, AZ 85004 -4427
 Phone: 602-417-9200

Receipt

No: 3944113

Transaction #: 4053793	
Date of Transaction: 08/18/2017	
CUSTOMER:	
ANDREW CHRISTENSEN 3824 E IRMA LN PHOENIX,AZ 85050-4865 US	

LINE #	QTY	DESCRIPTION	REMARKS	UNIT PRICE	TOTAL
1	1.00	LOCATABLE MINERALS / MINING CLAIMS- NOT NEW-UNADJUD,ONE AUTH NO. ONLY / MINING CLAIM MONEY RECEIVED CASES: AMC428281/\$20.00	POL 2017/2 WAV	- n/a -	20.00
TOTAL:					\$20.00

PAYMENT INFORMATION					
1	AMOUNT:	10.00	POSTMARKED:	08/15/2017	
	TYPE:	CHECK	RECEIVED:	08/17/2017	
	CHECK NO:	019			
	NAME:	CHRISTENSEN, ANDREW 3824 E IRMA LN PHOENIX AZ 85050-4865 US			
2	AMOUNT:	10.00	POSTMARKED:	08/15/2017	
	TYPE:	CHECK	RECEIVED:	08/17/2017	
	CHECK NO:	021			
	NAME:	CHRISTENSEN, ANDREW 3824 E IRMA LN PHOENIX AZ 85050-4865 US			

REMARKS

This receipt was generated by the automated BLM Collections and Billing System and is a paper representation of a portion of the official electronic record contained therein.

UNITED STATES
DEPARTMENT OF THE INTERIOR
BUREAU OF LAND MANAGEMENT

[260]

ADD

MAINTENANCE FEE WAIVER CERTIFICATION

SEE INSTRUCTIONS ON PAGE 2

428281
RECEIVED
BLM STATE OFFICE
FORM APPROVED
OMB NO. 1004-0114
Expires: October 31, 2016
2016 AUG 15 P 3:25
PHOENIX, ARIZONA

1. This small miner waiver is filed for the assessment year beginning on September 1, 2016 and ending on September 1, 2017.
2. The undersigned and all related parties owned ten or fewer mining claims, mill, or tunnel sites located and maintained on Federal lands in the United States of America on September 1, 2016.
3. The undersigned have performed the assessment work required by law for each mining claim listed prior to filing this waiver and understand that by filing this form, the undersigned must file an affidavit of assessment work with the Bureau of Land Management (BLM) by the December 30th following the filing of this waiver.
4. The undersigned understand that if the assessment work obligation has not yet come due under 30 U.S.C. 28 (for those claims in their first assessment year only), a notice of intent to hold reciting this condition must be recorded by the December 30th following the filing of this waiver.
5. The undersigned understand that mill and tunnel sites may also be listed on this waiver and be waived from payment of the maintenance fee, and that a notice of intent to hold for these sites is required to be filed with the BLM by the December 30th following the filing of this waiver.
6. The undersigned understand and acknowledge that pursuant to 43 U.S.C. 1212 and 18 U.S.C. 1001, the filing or recording of a false, fictitious, or fraudulent document with the BLM may result in a fine of up to \$250,000, a prison term not to exceed five years, or both.
7. The mining claims, mill or tunnel sites for which this waiver from payment of the maintenance fees is requested are:

CLAIM OR SITE NAME	BLM RECORDATION SERIAL NUMBER
1. GGG #1	AMC 428281 ✓
2.	
3.	
4.	
5.	
6.	
7.	
8.	
9.	
10.	

The owner(s) (claimants) of the above mining claims and sites are:

Andrew Christensen

(Owner's Name - Please Print)

Andrew Christensen
(Owner's Signature)

3824 E. Irma Lane

(Owner's Mailing Address)

Phoenix

(City)

AZ

(State)

85050

(Zip Code)

(Owner's Name - Please Print)

(Owner's Signature)

(Owner's Mailing Address)

(City)

(State)

(Zip Code)

(Owner's Name - Please Print)

(Owner's Signature)

(Owner's Mailing Address)

(City)

(State)

(Zip Code)

(Owner's Name - Please Print)

(Owner's Signature)

(Owner's Mailing Address)

(City)

(State)

(Zip Code)

(Continued on page 2)

INTEREST
483
SEP 06 2016
BY: *[Signature]*

*nmw
nax*

RECEIVED
BLM AS STATE OFFICE
2010 AUG 12 P 3 22
PHOENIX, ARIZONA

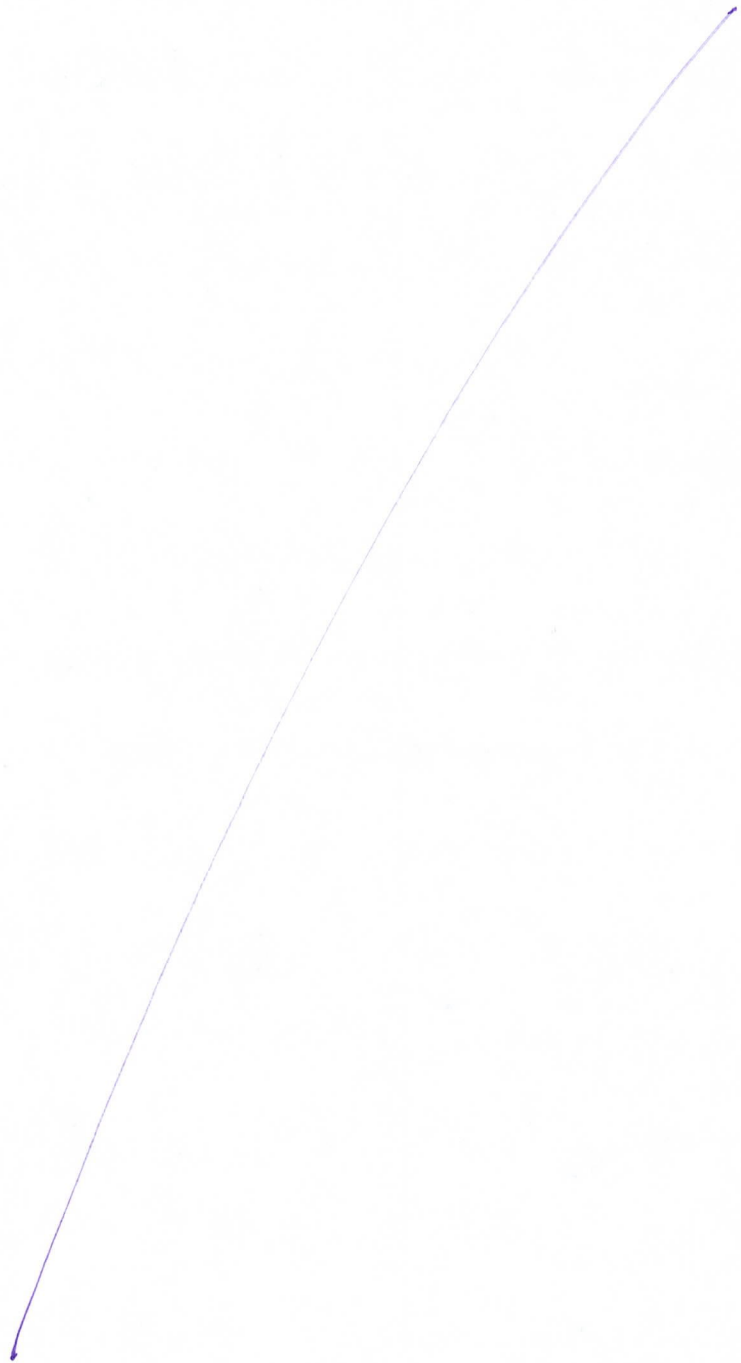

ENTERED
AUG 12 2010

UNITED STATES
DEPARTMENT OF THE INTERIOR
BUREAU OF LAND MANAGEMENT

FORM APPROVED
OMB NO.: 1004-0114
Expires: October 31, 2016

AFFIDAVIT OF ANNUAL ASSESSMENT WORK

428281

WHEN RECORDED, MAIL DOCUMENT TO:

NAME: Andrew Christensen

ADDRESS: 3824 E. Irma Lane

CITY, STATE, ZIP: Phoenix, AZ, 85050

FOR COUNTY RECORDER'S USE

No. of Claims 1
x \$10/claim
Total due BLM \$ 10

TO ALL WHOM IT MAY CONCERN:

1. The undersigned certifies that at least \$100 per claim was expended for development, labor and improvements, or equivalent value added, as the annual assessment work for the assessment year ending September 1, 2016 for the following contiguous unpatented mining claim(s), located in the County of Yavapai, in the State of Arizona.

BLM Serial No.	Name of Claim	Tp	Rg	Sec	Mer	County Recordation Book and Page No.	Date
AMC428281	GGG #1	11.5N	1E	19	14	2014-0024661	6/2/2014

RECEIVED
BLM AZ STATE OFFICE
2016 AUG 15 P 3:24
PHOENIX, ARIZONA

(Continued on page 2)

RECEIPT # 4631961

2. Type of labor and improvements (specify what was done and give the total value for that labor and improvement to show at least \$100 for each claim). If a geological, geochemical, or geophysical survey was performed, as per 30 U.S.C. 28-1, reference the title of the report of survey, give cost and date of the survey and report, and indicate it was filed with the County Recorder:

Description of Work Performed	Value of Work Performed	Date Work Was Performed
Processed dirt through drywasher to recover gold	\$579.60	Various
Cleared road to claim of overgrown brush and filled wash-outs	\$16.10	Various
Please see attached spreadsheet for breakdown of above work		

3. Name and mailing address of each person who performed the labor and improvements:

Name (please print)
Andrew Christensen

Current Mailing Address (please print)
3824 E. Irma Lane Phoenix, AZ 85050

4. Name and mailing address of each person who holds and claims the subject mining claim(s) for the valuable minerals contained therein. Be sure to indicate if there is a change of address:

Name (please print)
Andrew Christensen

Current Mailing Address (please print)
3824 E. Irma Lane Phoenix, AZ 85050

RECEIVED
 BLM AZ STATE OFFICE
 2015 AUG 15 P 3 24
 PHOENIX, ARIZONA

5. The undersigned testifies that on the date of July 22, 20¹⁵, all monuments required by law were erected upon the subject claim(s), and all notices required by law were posted on the subject claim(s) or copies thereof were in place, and at said date, each corner monument bore or contained

markings sufficient to appropriately designate the corner of the claim to which it pertains and the name of the claim(s).

I hereby certify under penalty of perjury under the laws of the State of Arizona that the foregoing statements are true and correct:

[Signature]
(Signature of person responsible for above statement)

Date: 8/3/16

Title 18 U.S.C. 1001 and 43 U.S.C. 1212 make it a crime for any person knowingly and willfully to make to any department or agency of the United States any false, fictitious or fraudulent statements or representations as to any matter within its jurisdiction.

Notary Block

SUBSCRIBED AND SWORN TO before me, this 3rd day of August 2016

By: Joanne S Taylor
(Signature of Affiant)

Title: NOTARY



My Commission Expires: _____

RECEIVED
BLM AZ STATE OFFICE
2016 AUG 15 P 3:20
PHOENIX, ARIZONA

INSTRUCTIONS

1. This is an optional form that may be used to satisfy the requirements for the Bureau of Land Management (BLM) under the provisions of 43 U.S.C. §1744 and 30 U.S.C. §28-28d and the regulations thereunder (43 CFR part 3835). Since local and State laws may vary, you should contact your local and State agencies where the claims are located to ensure all applicable laws and requirements are satisfied.
2. The claimant(s) must fill in the date in paragraph 1 for the applicable assessment year and the county and state where the claims are located.
3. All claim names, BLM serial numbers, legal descriptions, and original county recording information must be listed for the claims pertaining to this assessment notice.
4. The claimant(s) must complete paragraph 2 listing all labor or improvements which was performed on or did benefit the subject mining claims. The value and date of the labor or improvements must also be listed. The total amount of labor or improvements can be listed, but the total expenditure must equal at least \$100 for each claim.
5. The names and current mailing addresses of the person(s) performing the labor shall be listed in paragraph 3.
6. The name and current mailing address of each owner (claimant) of the claims shall be listed in paragraph 4. The mailing address shall be the owner's address and not the address of an agent or anyone representing the claimant. Be sure to note if there has been a change of address.
7. Paragraph 5 shall be completed to show the date it was verified that all monuments required by law were properly erected, all notices were posted, and that corners were appropriately designated for all claims listed.
8. An exact legible reproduction or duplicate (other than microfilm or other electronic media) of this affidavit or another type of affidavit of assessment work that you file or will file in the county where each claim is located, must be filed with the BLM on or before December 30 of the calendar year in which the assessment year ends. For mill or tunnel sites, a separate notice of intent to hold must be filed with the BLM on or before December 30. Requirements for filing a notice of intent to hold can be found at 43 CFR 3835.33.
9. A processing fee of \$10 for each claim listed must be remitted to the BLM along with this or any other affidavit of assessment work.

Andrew Christensen
3824 E. Irma Lane
Phoenix, Arizona 85050

RECEIVED
BLM AZ STATE OFFICE
2016 AUG 15 P 3 24
PHOENIX, ARIZONA

VIA CERTIFIED MAIL - #92147969009997901609663672
RETURN RECEIPT REQUESTED

August 10, 2016

Bureau of Land Management
Arizona State Office
One North Central Avenue
Suite 800
Phoenix, Arizona 85004-4427

RE: Affidavits of Annual Assessment Work and Maintenance Fee Waivers (GGG #1 – AMC 428281 and GGG #2 – AMC 429964)

Dear Sir or Madam:

Please find the enclosed \$20.00 check for filing of Affidavits of Annual Assessment work for the following claims: GGG #1 – AMC428281 and GGG #2 – AMC429964. Also enclosed are Maintenance Fee Waivers for the assessment year beginning on September 1, 2016 and ending on September 1, 2017 for the claims mentioned above. Please copy and send back originals so they can be filed with the Yavapai County Recorder. Please contact me at 602.292.3174 if you have any questions.

Sincerely,



Andrew Christensen

GGG #1 - AMC428281			
Completed Assessment Work for 2016 Mining Year			
Description of Work Performed	Labor Hours	Value of Work Performed (Hours x Minimum Wage)	Date Work Was Performed
Processed 11 5-gallon buckets of dirt through drywasher	6	\$ 48.30	09/19/15
Processed 6 5-gallon buckets of dirt through drywasher	3	\$ 24.15	10/03/15
Cleared road to claim of overgrown brush and filled wash-outs	1	\$ 8.05	10/03/15
Processed 6 5-gallon buckets of dirt through drywasher	4	\$ 32.20	10/11/15
Processed 6 5-gallon buckets of dirt through drywasher	3	\$ 24.15	11/14/15
Processed 6 5-gallon buckets of dirt through drywasher	5	\$ 40.25	03/05/16
Processed 9 5-gallon buckets of dirt through drywasher	4	\$ 32.20	03/12/16
Processed 12 5-gallon buckets of dirt through drywasher	6	\$ 48.30	03/27/16
Processed 12 5-gallon buckets of dirt through drywasher	6	\$ 48.30	04/02/16
Processed 13 5-gallon buckets of dirt through drywasher	6	\$ 48.30	04/16/16
Processed 11 5-gallon buckets of dirt through drywasher	5	\$ 40.25	04/23/16
Processed 12 5-gallon buckets of dirt through drywasher	3	\$ 24.15	05/14/16
Processed 9 5-gallon buckets of dirt through drywasher	5	\$ 40.25	05/21/16
Processed 7 5-gallon buckets of dirt through drywasher	5	\$ 40.25	06/11/16
Processed 5 5-gallon buckets of dirt through drywasher	3	\$ 24.15	06/18/16
Processed 6 5-gallon buckets of dirt through drywasher	4	\$ 32.20	07/10/16
Processed 6 5-gallon buckets of dirt through drywasher	4	\$ 32.20	07/17/16
Cleared road to claim of overgrown brush and filled wash-outs	1	\$ 8.05	07/17/16
Total	74	\$ 587.65	

United States Department of the Interior
Bureau of Land Management
 DIV OF LANDS, MINRLS & ENERGY
 ONE N CENTRAL AVE
 PHOENIX, AZ 85004 -4427
 Phone: 602-417-9200

Receipt

No: 3631961

Transaction #: 3735768	
Date of Transaction: 08/16/2016	
CUSTOMER:	
ANDREW CHRISTENSEN 3824 E IRMA LN PHOENIX,AZ 85050-4865 US	

LINE #	QTY	DESCRIPTION	REMARKS	UNIT PRICE	TOTAL
1	1.00	LOCATABLE MINERALS / MINING CLAIMS-NOT NEW-UNADJUD,ONE AUTH NO. ONLY / MINING CLAIM MONEY RECEIVED CASES: AMC428281/\$20.00	WAIVER 2017 - 2 / POL 2016 - 2	- n/a -	20.00
TOTAL:					\$20.00

PAYMENT INFORMATION					
1	AMOUNT:	20.00	POSTMARKED:	08/10/2016	
	TYPE:	CHECK	RECEIVED:	08/15/2016	
	CHECK NO:	007			
	NAME:	CHRISTENSEN, ANDREW 3824 E IRMA LN PHOENIX AZ 85050-4865 US			

REMARKS

This receipt was generated by the automated BLM Collections and Billing System and is a paper representation of a portion of the official electronic record contained therein.

ENTERED
 AUG 18 2016
 BY: *jo*

Andrew Christensen
3824 E Irma Lane
Phoenix, AZ 85050

PLACE STICKER AT TOP OF ENVELOPE TO THE RIGHT
OF THE RETURN ADDRESS. FOLD AT DOTTED LINE

CERTIFIED MAIL™



9214 7969 0099 9790 1609 6636 72



First Class Mail

RECEIVED
BLM AZ STATE OFFICE
2016 AUG 15 P 3:24
PHOENIX, ARIZONA

Reorder Form LCD-811 rev. 05/15
1-800-938-4900
www.printcertifiedmail.com

Bureau of Land Management
Arizona State Office
One North Central Avenue
Suite 800
Phoenix, AZ 85004-4427

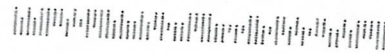

428281

UNITED STATES
DEPARTMENT OF THE INTERIOR
BUREAU OF LAND MANAGEMENT

133
[Signature]

MAINTENANCE FEE WAIVER CERTIFICATION

FORM APPROVED
OMB NO. 1004-0114
Expires: October 31, 2016

SEE INSTRUCTIONS ON PAGE 2

1. This small miner waiver is filed for the assessment year beginning on September 1, 2015 and ending on September 1, 2016.
2. The undersigned and all related parties owned ten or fewer mining claims, mill, or tunnel sites located and maintained on Federal lands in the United States of America on September 1, 2015.
3. The undersigned have performed the assessment work required by law for each mining claim listed prior to filing this waiver and understand that by filing this form, the undersigned must file an affidavit of assessment work with the Bureau of Land Management (BLM) by the December 30th following the filing of this waiver.
4. The undersigned understand that if the assessment work obligation has not yet come due under 30 U.S.C. 28 (for those claims in their first assessment year only), a notice of intent to hold reciting this condition must be recorded by the December 30th following the filing of this waiver.
5. The undersigned understand that mill and tunnel sites may also be listed on this waiver and be waived from payment of the maintenance fee, and that a notice of intent to hold for these sites is required to be filed with the BLM by the December 30th following the filing of this waiver.
6. The undersigned understand and acknowledge that pursuant to 43 U.S.C. 1212 and 18 U.S.C. 1001, the filing or recording of a false, fictitious, or fraudulent document with the BLM may result in a fine of up to \$250,000, a prison term not to exceed five years, or both.
7. The mining claims, mill or tunnel sites for which this waiver from payment of the maintenance fees is requested are:

CLAIM OR SITE NAME	BLM RECORDATION SERIAL NUMBER
1. GGG #1 ✓	AMC 428281
2.	
3.	
4.	
5.	
6.	
7.	
8.	
9.	
10.	

The owner(s) (claimants) of the above mining claims and sites are:

Andrew Christensen

(Owner's Name - Please Print)

[Signature]

(Owner's Signature)

3824 E. Irma Lane

(Owner's Mailing Address)

Phoenix AZ 85050

(City) (State) (Zip Code)

(Owner's Name - Please Print)

(Owner's Signature)

(Owner's Mailing Address)

(City) (State) (Zip Code)

(Owner's Name - Please Print)

(Owner's Signature)

(Owner's Mailing Address)

(City) (State) (Zip Code)

(Owner's Name - Please Print)

(Owner's Signature)

(Owner's Mailing Address)

(City) (State) (Zip Code)

(Continued on page 2)

ENTERED
SEP 2 2015
BY: *[Signature]*

RECEIVED
BLM AZ STATE OFFICE
2015 JUL 28 P 3:39
PHOENIX, ARIZONA

NW-R2 9/3

(Owner's Name - Please Print)	(Owner's Signature)		
(Owner's Mailing Address)	(City)	(State)	(Zip Code)
(Owner's Name - Please Print)	(Owner's Signature)		
(Owner's Mailing Address)	(City)	(State)	(Zip Code)
(Owner's Name - Please Print)	(Owner's Signature)		
(Owner's Mailing Address)	(City)	(State)	(Zip Code)
(Owner's Name - Please Print)	(Owner's Signature)		
(Owner's Mailing Address)	(City)	(State)	(Zip Code)

18 U.S.C. 1001 and 43 U.S.C. 1212 make it a crime for any person knowingly and willfully to make to any department or agency of the United States any false, fictitious or fraudulent statements or representations as to any matter within its jurisdiction.

INSTRUCTIONS

1. This certification is made under the provisions of 43 U.S.C. § 1744 and 30 U.S.C. §28-28k and the regulations thereunder (43 CFR Part 3830).
2. The claimant(s) must fill in the dates in paragraph 1 for the beginning and ending of the assessment year for which this waiver is sought.
3. The claimant(s) must fill in the date in paragraph 2 for the beginning of the assessment year for which this waiver is sought.
4. All claim and site names and BLM serial numbers must be listed for the mining claims, mill sites, and tunnel sites for which the waiver is sought.
5. All owners of the mining claims, mill sites, and tunnel sites and their addresses must be given.
6. This waiver form must be signed by all the claimants or their designated agent, in original form. If an agent is designated, a notarized designation of agent, signed by all of the claimants with proper address given, must be submitted with this waiver.
7. This form must be filed no later than September 1st for the upcoming assessment year in the BLM State Office where the mining claims or sites are recorded, or the waiver cannot be granted by the BLM. (Example: To obtain a waiver for the assessment year 2012, which begins on September 1, 2011, you must qualify for and file for a waiver no later than September 1, 2011, in the proper BLM State Office.)
8. For all mining claims which require assessment work, you must record an affidavit of labor on or before the December 30th immediately following the filing of this waiver. For all other mining claims or sites waived, you must record a notice of intent to hold on or before the December 30th immediately following the filing of this waiver.
9. Mill and tunnel sites may also be listed on this waiver and be waived from payment of the maintenance fee. A notice of intent to hold for these sites is required to be filed by the December 30th following the filing of this waiver.

PHOENIX, ARIZONA
 2011 JUL 08 P 3:40
 RECEIVED
 BLM STATE OFFICE

FOR OFFICIAL USE ONLY

Andrew Christensen
3824 E. Irma Lane
Phoenix, Arizona 85050

VIA CERTIFIED MAIL - #92147969009997901602770216
RETURN RECEIPT REQUESTED

July 23, 2015

Bureau of Land Management
Arizona State Office
One North Central Avenue
Suite 800
Phoenix, Arizona 85004-4427

RE: (GGG #1, AMC 428281) - Affidavit of Annual Assessment Work (2015)
(GGG #1, AMC 428281) - Maintenance Fee Waiver (2016)

Dear Sir or Madam:

Please find the enclosed documents for the GGG #1 (AMC 428281) placer claim:

- Affidavit of Annual Assessment Work for the 2015 mining year and \$10.00 check
- Maintenance Fee Waiver Certification for the 2016 mining year

Please contact me at 602.292.3174 if you have any questions.

Sincerely,



Andrew Christensen

RECEIVED
BLM AZ STATE OFFICE
2015 JUL 28 P 3: 38
PHOENIX, ARIZONA

UNITED STATES
DEPARTMENT OF THE INTERIOR
BUREAU OF LAND MANAGEMENT

FORM APPROVED
OMB NO.: 1004-0114
Expires: October 31, 2016

428281

AFFIDAVIT OF ANNUAL ASSESSMENT WORK

WHEN RECORDED, MAIL DOCUMENT TO:

NAME: Andrew Christensen

ADDRESS: 3824 E. Irma Lane

CITY, STATE, ZIP: Phoenix, AZ, 85050

FOR COUNTY RECORDER'S USE

No. of Claims 1

x \$10/claim

Total due BLM \$ 10

TO ALL WHOM IT MAY CONCERN:

1. The undersigned certifies that at least \$100 per claim was expended for development, labor and improvements, or equivalent value added, as the annual assessment work for the assessment year ending September 1, 2015 for the following contiguous unpatented mining claim(s), located in the County of Yavapai, in the State of Arizona.

BLM Serial No.	Name of Claim	Tp	Rg	Sec	Mer	County Recordation Book and Page No.	Date
AMC428281	GGG #1	11.5N	1E	19	14	2014-0024661	6/2/2014

RECEIVED
 BLM AZ STATE OFFICE
 2015 JUL 28 P 3:39
 PHOENIX, ARIZONA

ENTERED
 JUL 31 2015
 BY: Rom

(Continued on page 2)

RECEIPT # 3353090

2. Type of labor and improvements (specify what was done and give the total value for that labor and improvement to show at least \$100 for each claim). If a geological, geochemical, or geophysical survey was performed, as per 30 U.S.C. 28-1, reference the title of the report of survey, give cost and date of the survey and report, and indicate it was filed with the County Recorder:

Description of Work Performed	Value of Work Performed	Date Work Was Performed
Processed dirt through drywasher to recover gold	\$990.15	Various
Cleared road to claim of overgrown brush and filled wash-outs	\$24.15	Various
Please see attached spreadsheet for breakdown of above work		

3. Name and mailing address of each person who performed the labor and improvements:

Name (please print)
Andrew Christensen

Current Mailing Address (please print)
3824 E. Irma Lane Phoenix, AZ 85050

4. Name and mailing address of each person who holds and claims the subject mining claim(s) for the valuable minerals contained therein. Be sure to indicate if there is a change of address:

Name (please print)
Andrew Christensen

Current Mailing Address (please print)
3824 E. Irma Lane Phoenix, AZ 85050

RECEIVED
 BLM
 AZ STATE OFFICE
 2015 JUL 28 P 3:39
 PHOENIX, ARIZONA

5. The undersigned testifies that on the date of July 22, 20¹⁵, all monuments required by law were erected upon the subject claim(s), and all notices required by law were posted on the subject claim(s) or copies thereof were in place, and at said date, each corner monument bore or contained

markings sufficient to appropriately designate the corner of the claim to which it pertains and the name of the claim(s).

I hereby certify under penalty of perjury under the laws of the State of Arizona that the foregoing statements are true and correct:

[Handwritten Signature]

Date: 7-22-15

(Signature of person responsible for above statement)

Title 18 U.S.C. 1001 and 43 U.S.C. 1212 make it a crime for any person knowingly and willfully to make to any department or agency of the United States any false, fictitious or fraudulent statements or representations as to any matter within its jurisdiction.

Notary Block

SUBSCRIBED AND SWORN TO before me, this 22nd day of July 2015

By: *[Handwritten Signature]*
(Signature of Affiant)

Title: Notary Public

My Commission Expires: July 15, 2019

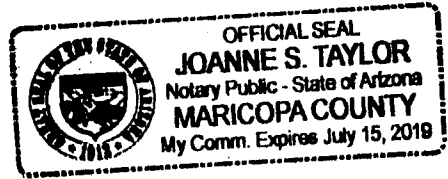

INSTRUCTIONS

1. This is an optional form that may be used to satisfy the requirements for the Bureau of Land Management (BLM) under the provisions of 43 U.S.C. §1744 and 30 U.S.C. §28-28d and the regulations thereunder (43 CFR part 3835). Since local and State laws may vary, you should contact your local and State agencies where the claims are located to ensure all applicable laws and requirements are satisfied.
2. The claimant(s) must fill in the date in paragraph 1 for the applicable assessment year and the county and state where the claims are located.
3. All claim names, BLM serial numbers, legal descriptions, and original county recording information must be listed for the claims pertaining to this assessment notice.
4. The claimant(s) must complete paragraph 2 listing all labor or improvements which was performed on or did benefit the subject mining claims. The value and date of the labor or improvements must also be listed. The total amount of labor or improvements can be listed, but the total expenditure must equal at least \$100 for each claim.
5. The names and current mailing addresses of the person(s) performing the labor shall be listed in paragraph 3.
6. The name and current mailing address of each owner (claimant) of the claims shall be listed in paragraph 4. The mailing address shall be the owner's address and not the address of an agent or anyone representing the claimant. Be sure to note if there has been a change of address.
7. Paragraph 5 shall be completed to show the date it was verified that all monuments required by law were properly erected, all notices were posted, and that corners were appropriately designated for all claims listed.
8. An exact legible reproduction or duplicate (other than microfilm or other electronic media) of this affidavit or another type of affidavit of assessment work that you file or will file in the county where each claim is located, must be filed with the BLM on or before December 30 of the calendar year in which the assessment year ends. For mill or tunnel sites, a separate notice of intent to hold must be filed with the BLM on or before December 30. Requirements for filing a notice of intent to hold can be found at 43 CFR 3835.33.
9. A processing fee of \$10 for each claim listed must be remitted to the BLM along with this or any other affidavit of assessment work.

RECEIVED
STATE OFFICE
JUL 28 P 3:39
TUCSON ARIZONA

GGG #1 - AMC428281			
Completed Assessment Work for 2015 Mining Year			
Description of Work Performed	Labor Hours	Value of Work Performed (Hours x Minimum Wage)	Date Work Was Performed
Processed 7.5 5-gallon buckets of dirt through drywasher to recover gold	5	\$ 40.25	09/01/14
Processed 8 5-gallon buckets of dirt through drywasher to recover gold	5	\$ 40.25	09/05/14
Cleared road to claim of overgrown brush and filled wash-outs	1	\$ 8.05	09/14/14
Processed 8 5-gallon buckets of dirt through drywasher to recover gold	5	\$ 40.25	09/14/14
Processed 8 5-gallon buckets of dirt through drywasher to recover gold	5	\$ 40.25	09/20/14
Processed 13 5-gallon buckets of dirt through drywasher to recover gold	6	\$ 48.30	10/04/14
Processed 15 5-gallon buckets of dirt through drywasher to recover gold	7	\$ 56.35	10/11/14
Processed 14 5-gallon buckets of dirt through drywasher to recover gold	6	\$ 48.30	10/18/14
Processed 12 5-gallon buckets of dirt through drywasher to recover gold	6	\$ 48.30	10/26/14
Processed 11 5-gallon buckets of dirt through drywasher to recover gold	6	\$ 48.30	11/01/14
Processed 14 5-gallon buckets of dirt through drywasher to recover gold	6	\$ 48.30	11/16/14
Processed 14 5-gallon buckets of dirt through drywasher to recover gold	6	\$ 48.30	11/22/14
Processed 16 5-gallon buckets of dirt through drywasher to recover gold	6	\$ 48.30	11/28/14
Cleared road to claim of overgrown brush and filled wash-outs	1	\$ 8.05	02/14/15
Processed 7 5-gallon buckets of dirt through drywasher to recover gold	4	\$ 32.20	02/14/15
Processed 9 5-gallon buckets of dirt through drywasher to recover gold	5	\$ 40.25	02/21/15
Processed 17 5-gallon buckets of dirt through drywasher to recover gold	7	\$ 56.35	05/02/15
Processed 20 5-gallon buckets of dirt through drywasher to recover gold	7	\$ 56.35	05/14/15
Processed 10 5-gallon buckets of dirt through drywasher to recover gold	5	\$ 40.25	05/24/15
Processed 11 5-gallon buckets of dirt through drywasher to recover gold	5	\$ 40.25	05/30/15
Processed 7 5-gallon buckets of dirt through drywasher to recover gold	5	\$ 40.25	06/13/15
Processed 11 5-gallon buckets of dirt through drywasher to recover gold	5	\$ 40.25	06/21/15
Cleared road to claim of overgrown brush and filled wash-outs	1	\$ 8.05	06/27/15
Processed 6 5-gallon buckets of dirt through drywasher to recover gold	5	\$ 40.25	06/27/15
Processed 12 5-gallon buckets of dirt through drywasher to recover gold	6	\$ 48.30	07/12/15
Total	126	\$ 1,014.30	

PHOENIX, ARIZONA

2015 JUL 28 P 3: 39

RECEIVED
BLM AZ STATE OFFICE

United States Department of the Interior
Bureau of Land Management
 LANDS/RECREATION & PLANNING
 ONE N CENTRAL AVE
 PHOENIX, AZ 85004 -2203
 Phone: 602-417-9200

Receipt

No: 3353090

Transaction #: 3450997	
Date of Transaction: 07/29/2015	
CUSTOMER:	
ANDREW CHRISTENSEN 3824 E IRMA LN PHOENIX, AZ 85050-4865 US	

LINE #	QTY	DESCRIPTION	REMARKS	UNIT PRICE	TOTAL
1	1.00	LOCATABLE MINERALS / MINING CLAIMS-NOT NEW-UNADJUD, ONE AUTH NO. ONLY / MINING CLAIM MONEY RECEIVED CASES: AMC428281/\$10.00	MAINT FEE WAIVER (1) 2016 / POL (1) 2015	- n/a -	10.00
TOTAL:					\$10.00

PAYMENT INFORMATION					
1	AMOUNT:	10.00	POSTMARKED:	07/23/2015	
	TYPE:	CHECK	RECEIVED:	07/28/2015	
	CHECK NO:	031			
	NAME:	CHRISTENSEN, ANDREW 3824 E IRMA LN PHOENIX AZ 85050-4865 US			

REMARKS

This receipt was generated by the automated BLM Collections and Billing System and is a paper representation of a portion of the official electronic record contained therein.

ENTERED
 JUL 31 2015
 BY: *Rosen*

7/29/2015

FIRST • CLASS

FIRST • CLASS

CERTIFIED MAIL™

CLASS

Andrew Christensen
3824 E. Irma Lane
Phoenix, AZ 85050



9214 7969 0099 9790 1602 7702 16

UNITED STATES POSTAGE
PITNEY BOWES
02 1P \$ 007.67⁰
0001787243 JUL 23 2015
MAILED FROM ZIP CODE 85254

First Class Mail

RECEIVED
BLM AZ STATE OFFICE
2015 JUL 28 P 3:38
PHOENIX, ARIZONA

Reorder Form LCD-811 rev. 01/13
1-800-538-4900
www.printcertifiedmail.com

Bureau of Land Management
Arizona State Office
One North Central Ave
Suite 800
Phoenix, AZ 85004-4427

Batch #: 9

FIRST • CLASS

FIRST • CLASS

FIRST • CLASS

FIRST • CLASS

FIRST • CLASS

FIRST • CLASS

FIRST • CLASS

FIRST • CLASS

FIRST • CLASS

FIRST • CLASS

FIRST • CLASS

FIRST • CLASS

FIRST • CLASS

UNITED STATES
DEPARTMENT OF THE INTERIOR
BUREAU OF LAND MANAGEMENT
MAINTENANCE FEE WAIVER CERTIFICATION

1093
AH

FORM APPROVED
OMB NO. 1004-0114
Expires: October 31, 2016

Amc 428281

SEE INSTRUCTIONS ON PAGE 2

1. This small miner waiver is filed for the assessment year beginning on September 1, 2014 and ending on September 1, 2015.
2. The undersigned and all related parties owned ten or fewer mining claims, mill, or tunnel sites located and maintained on Federal lands in the United States of America on September 1, 2014.
3. The undersigned have performed the assessment work required by law for each mining claim listed prior to filing this waiver and understand that by filing this form, the undersigned must file an affidavit of assessment work with the Bureau of Land Management (BLM) by the December 30th following the filing of this waiver.
4. The undersigned understand that if the assessment work obligation has not yet come due under 30 U.S.C. 28 (for those claims in their first assessment year only), a notice of intent to hold reciting this condition must be recorded by the December 30th following the filing of this waiver.
5. The undersigned understand that mill and tunnel sites may also be listed on this waiver and be waived from payment of the maintenance fee, and that a notice of intent to hold for these sites is required to be filed with the BLM by the December 30th following the filing of this waiver.
6. The undersigned understand and acknowledge that pursuant to 43 U.S.C. 1212 and 18 U.S.C. 1001, the filing or recording of a false, fictitious, or fraudulent document with the BLM may result in a fine of up to \$250,000, a prison term not to exceed five years, or both.
7. The mining claims, mill or tunnel sites for which this waiver from payment of the maintenance fees is requested are:

CLAIM OR SITE NAME	BLM RECORDATION SERIAL NUMBER
1. GGG #1	AMC 428281 ✓
2.	
3.	
4.	
5.	
6.	
7.	
8.	
9.	
10.	

The owner(s) (claimants) of the above mining claims and sites are:

Andrew Christensen

 (Owner's Name - Please Print)
 3824 E. Irma Lane ✓

 (Owner's Mailing Address)

Andrew Christensen

 (Owner's Signature)
 Phoenix AZ 85050

 (City) (State) (Zip Code)

 (Owner's Name - Please Print)

 (Owner's Mailing Address)

 (Owner's Signature)

 (City) (State) (Zip Code)

 (Owner's Name - Please Print)

 (Owner's Mailing Address)

 (Owner's Signature)

 (City) (State) (Zip Code)

 (Owner's Name - Please Print)

 (Owner's Mailing Address)

 (Owner's Signature)

 (City) (State) (Zip Code)

NW CHECKED SEP 22 2014
PB

ENTERED
AC 483
SEP 08 2014
BY: PB

RECEIVED
BLM AT STATE OFFICE
2014 JUL 24 P. 3: 23
PHOENIX, ARIZONA

(Owner's Name - Please Print)	(Owner's Signature)		
(Owner's Mailing Address)	(City)	(State)	(Zip Code)
(Owner's Name - Please Print)	(Owner's Signature)		
(Owner's Mailing Address)	(City)	(State)	(Zip Code)
(Owner's Name - Please Print)	(Owner's Signature)		
(Owner's Mailing Address)	(City)	(State)	(Zip Code)
(Owner's Name - Please Print)	(Owner's Signature)		
(Owner's Mailing Address)	(City)	(State)	(Zip Code)

18 U.S.C. 1001 and 43 U.S.C. 1212 make it a crime for any person knowingly and willfully to make to any department or agency of the United States any false, fictitious or fraudulent statements or representations as to any matter within its jurisdiction.

INSTRUCTIONS

1. This certification is made under the provisions of 43 U.S.C. § 1744 and 30 U.S.C. §28-28k and the regulations thereunder (43 CFR Part 3830).
2. The claimant(s) must fill in the dates in paragraph 1 for the beginning and ending of the assessment year for which this waiver is sought.
3. The claimant(s) must fill in the date in paragraph 2 for the beginning of the assessment year for which this waiver is sought.
4. All claim and site names and BLM serial numbers must be listed for the mining claims, mill sites, and tunnel sites for which the waiver is sought.
5. All owners of the mining claims, mill sites, and tunnel sites and their addresses must be given.
6. This waiver form must be signed by all the claimants or their designated agent, in original form. If an agent is designated, a notarized designation of agent, signed by all of the claimants with proper address given, must be submitted with this waiver.
7. This form must be filed no later than September 1st for the upcoming assessment year in the BLM State Office where the mining claims or sites are recorded, or the waiver cannot be granted by the BLM. (Example: To obtain a waiver for the assessment year 2012, which begins on September 1, 2011, you must qualify for and file for a waiver no later than September 1, 2011, in the proper BLM State Office.)
8. For all mining claims which require assessment work, you must record an affidavit of labor on or before the December 30th immediately following the filing of this waiver. For all other mining claims or sites waived, you must record a notice of intent to hold on or before the December 30th immediately following the filing of this waiver.
9. Mill and tunnel sites may also be listed on this waiver and be waived from payment of the maintenance fee. A notice of intent to hold for these sites is required to be filed by the December 30th following the filing of this waiver.

RECEIVED
 BLM AZ STATE OFFICE
 2011 JUL 24 P 3: 23
 PHOENIX, ARIZONA

FOR OFFICIAL USE ONLY

AMC 428281

NOTICE OF INTENTION TO HOLD MINING CLAIMS/SITES

When Recorded Return Document to:

ANDREW CHRISTENSEN
3824 E. IRMA LANE
PHOENIX, AZ 85050

RECEIVED
BLM REC'D OFFICE
2014 JUL 24 P 3: 23
PHOENIX, ARIZONA
BLM
Date
Stamp

Check here if this is a change of address.
Telephone: _____
E-mail Address _____

I (We) intend to hold the claims(s) and/or site(s) listed below for the calendar year 2014, and I (We) have filed or will file a Notice of Intent to Hold in the county where the claim (s) is located.

Reason for filing a Notice of Intent to Hold instead of an assessment work filing (check one):

- Maintenance fee was paid to maintain claim(s) during this assessment year.
- Mill or tunnel sites.
- Claim(s) was located during the current assessment year.
- BLM has deferred assessment work (attach copy of decision granting deferment, or pending petition for deferment including date petition was filed.)

YAVAPI

Line No.	AMC NUMBER	CLAIM/SITE NAME	COUNTY RECORDER DATA (If available)	TWP	RNG	SEC
1	428281	GGG #1	2014-0024661	11.5N	1E	19
2						
3						
4						
5						
6						
7						
8						
9						
10						

ENTERED INTO COMPUTER

7/28/2014 RAN

NOTICE OF INTENTION TO HOLD MINING CLAIMS/SITES
page 2

RECEIVED
BLM AZ STATE OFFICE
2014 JUL 24 P 3: 23
PHOENIX, ARIZONA
BLM
Date
Stamp

1. State of Arizona, County of MARICOPA

2. I (Name) ANDREW CHRISTENSEN

3. Reside at (Address) 3824 E. IRMA LANE

City PHOENIX County MARICOPA State AZ Zip 85050 being duly sworn, depose and say that I am a citizen of the United States, more than eighteen years of age, that all of the facts set forth in this notice, subject to the provisions and penalties of 18 U.S.C. 1001 pertaining to the filing of false, fictitious, or fraudulent statements with the United States, are true and correct according to the best of my knowledge, information and belief.

4. Owner's name and address (If not shown in Items 1-3 above). _____

5. Dated: 7/22/14 Signature: *Andrew Christensen*

Bureau of Land Management
Arizona State Office
www.az.blm.gov

No. of Claims: 1 x \$10 = \$10
Check No: 1173 Init. ACT
Receipt No.: 3084946
For BLM Use Only

AMC 428281

Andrew Christensen
3824 E. Irma Lane
Phoenix, Arizona 85050

VIA CERTIFIED MAIL - #71791000164923838821
RETURN RECEIPT REQUESTED

July 23, 2014

Bureau of Land Management
Arizona State Office
One North Central Avenue
Suite 800
Phoenix, Arizona 85004-4427

RE: Maintenance Fee Waiver (2015) and Notice of Intention to Hold Mining Claims (2014)
for Placer Claim - GGG #1 (AMC 428281)

Dear Sir or Madam:

Please find the enclosed check for \$10.00 for filing the Notice of Intention to Hold Mining Claim for 2014. This Notice of Intention to Hold is for placer claim GGG #1 (AMC 428281). This claim was located during the current assessment year with a Location Notice filed with the BLM on May 23, 2014. Also enclosed is a Maintenance Fee Waiver for the assessment year beginning on September 1, 2014 and ending on September 1, 2015. Please contact me at 602.292.3174 if you have any questions.

Sincerely,



Andrew Christensen



PHOENIX, ARIZONA

2014 JUL 24 P 3:23

BLM CH-100

Andrew Christensen
3824 E



RECEIVED
BLM AZ STATE OFFICE
2014 JUL 24 P 3:07
PHOENIX, ARIZONA

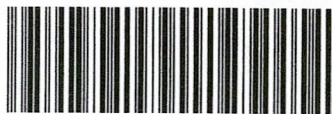

71791000164923636621

UNITED STATES POSTAGE
PITNEY BOWES
02 1P \$ 007.190
0001787243 JUL 23 2014
MAILED FROM ZIP CODE 85254

First Class Mail

Reorder Form LCD-811 rev. 01/13
1-800-538-4900
www.printcertifiedmail.com

Bureau of Land Management
Arizona State Office
One North Central Avenue
Suite 800
Phoenix, AZ 85004-4427

Batch # 9

FIRST CLASS

FIRST CLASS

FIRST CLASS

United States Department of the Interior
 Bureau of Land Management
 LANDS/RECREATION & PLANNING
 ONE N CENTRAL AVE
 PHOENIX, AZ 85004 -2203
 Phone: 602-417-9200



Receipt

No:

3084946

Transaction #: 3176269	
Date of Transaction: 07/25/2014	
CUSTOMER:	
ANDREW CHRISTENSEN 3824 E IRMA LN PHOENIX, AZ 85050-4865 US	

LINE #	QTY	DESCRIPTION	REMARKS	UNIT PRICE	TOTAL
1	1.00	LOCATABLE MINERALS / MINING CLAIMS-NOT NEW-UNADJUD, ONE AUTH NO. ONLY / MINING CLAIM MONEY RECEIVED CASES: AMC428281/\$10.00	MAINT FEE WAIVER (1) 2015 / NOI (1) 2014 ✓	- n/a -	10.00
TOTAL:					\$10.00

PAYMENT INFORMATION					
1	AMOUNT:	10.00	POSTMARKED:	07/23/2014	
	TYPE:	CHECK	RECEIVED:	07/24/2014	
	CHECK NO:	1173			
	NAME:	CHRISTENSEN, JIM 15033 E SIERRA MADRE FOUNTAIN HILLS AZ 85268 US			

REMARKS

This receipt was generated by the automated BLM Collections and Billing System and is a paper representation of a portion of the official electronic record contained therein.

NOTICE!!

These documents have been scanned!

Do not place un-scanned documents beneath this notice!

Do not remove this notice from this file!

GPO Jacket No. 560-102
Print Order 61540
Rise Business Services, LLC
Job=AZ15 6/24/2019



Box Number= AZ15126



Claim Begin-End: AMC428281-AMC428281

5 Miscellaneous



AZ15126-1 AMC428281-AMC452898

**NO
DOCUMENTS
FOUND**

**NO DOCUMENTS FOUND
NO DOCUMENTS FOUND**

NOTICE!!

These documents have been scanned!

Do not place un-scanned documents beneath this notice!

Do not remove this notice from this file!

GPO Jacket No. 560-102
Print Order 61540
Rise Business Services, LLC
Job=AZ15 6/24/2019



Box Number= AZ15126



Claim Begin-End: AMC428281-AMC428281

6 Location Notices-Amendments and Supporting Documents



AZ15126-1 AMC428281-AMC452898

MINING CLAIM STATUS REPORT

Data Entered: _____

MTP Checked By: _____

GEO Checked By: _____

LEAD SERIAL NUMBER: AMC 428281 thru AMC _____

NUMBER OF CLAIMS & TYPE:

LODE
1
PLACER

ASSOCIATION PLACER

MILL SITE

TUNNEL SITE

CHARGES:

Location Fee @ \$34 = \$ 34.00
 Processing Fee @ \$20 = \$ 20.00
 Maintenance Fee @ \$140 = \$ 140.00
 Add'l Maint Fee for Assoc Placer = \$ _____
SUBTOTAL \$ 194.00
 Other Fees \$ _____
 Other Fees \$ _____
TOTAL \$ 194.00

TOTAL ACREAGE: 20 Per Claim
(Placer Only)

NUMBER OF LOCATORS: 1

DOCUMENTS RECEIVED VIA : Over-the-Counter [] Mail [] TIMELY FILED: Yes [] No []

LEGAL DESCRIPTION: T 11.5N R 1E SEC 19
 T _____ R _____ SEC _____
 T _____ R _____ SEC _____
 T _____ R _____ SEC _____
 T _____ R _____ SEC _____

BLM [] FOREST SERVICE [] _____ SUBJ TO PL 359: Yes [] No []
WILDERNESS AREA [] _____

SPLIT ESTATE: N/A [] SX [] PX [] OTHER [] _____
SRHA [] Was proper Notice filed if located on SHRA Land? Yes [] No []

RECONVEYED MINERALS ON BLM LAND REQUIRE OPENING ORDER FROM 1944 TO 1993:

Open to Entry On _____ N/A []

COMMENTS/STATUS: VOID [] PARTIALLY VOID [] PVT MINERALS [] WITHDRAWN LANDS []
OTHER [] _____

[] Claimant acknowledges that portions of the following claim(s) site(s) may be void or voidable.

Printed Name of Claimant _____ Signature of Claimant _____

*****FINAL ADJUDICATION*****

DATE 7/11/14 INITIALS AT

AMC 428281

Andrew Christensen
3824 E. Irma Lane
Phoenix, Arizona 85050

VIA CERTIFIED MAIL - #71791000164923012986
RETURN RECEIPT REQUESTED

May 23, 2014

Bureau of Land Management
Arizona State Office
One North Central Avenue
Suite 800
Phoenix, Arizona 85004-4427

RE: Notice of Location for Placer Claim (GGG #1)

Dear Sir or Madam:

Please find the enclosed check for \$194.00 for establishing a new placer mining claim (GGG #1). A Location Notice, containing claim and locator information, as well as supporting mining claim maps are also enclosed. Please contact me at 602.292.3174 if you have any questions.

Sincerely,

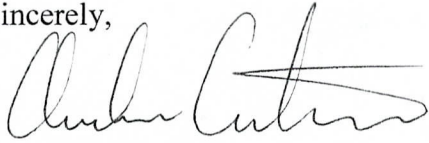

Andrew Christensen

RECEIVED
BLM AZ STATE OFFICE
2014 MAY 27 P 3:28
PHOENIX, ARIZONA

AMC4282811

LOCATION NOTICE FOR PLACER MINING CLAIM

NOTICE IS HEREBY GIVEN that the GGG #1

_____ placer mining claim has been located by

ANDREW CHRISTENSEN whose current mailing address is 3824 E. IRMA LANE, PHOENIX, ARIZONA 85050

RECEIVED
BLM AZ STATE OFFICE
2014 MAY 21 P 3:28
PHOENIX, ARIZONA

BLM
Date
Stamp

The general course of this claim is EAST TO WEST and it is situated in YAVAPAI County, Arizona.

This claim is 1320 feet in length and 600 feet in width. This claim runs from the location monument on which this location notice is posted approximately 1320 feet in a EAST direction to the EAST end line and 600 feet in a SOUTH direction to the SOUTH end line. This claim is marked by four monuments, one at each corner of the claim.

The location monument on which this notice is posted is situated within Section 19, Township 11 1/2 N, Range 1 E, Gila Salt River Base and Meridian, Arizona. This claim encompasses portions of the following legal subdivision(s) if located by legal subdivision or the following quarter section (s), section (s), Township (s) and Range (s) SOUTHWEST QUARTER OF THE SOUTHWEST QUARTER, SECTION 19, T 11 1/2 N, R 1 E, Gila Salt River Base and Meridian, Arizona.

The locality of this claim with reference to some natural object or permanent monument and additional information (if any) concerning its locality are as follows: APPROXIMATELY 1/2 MILE SOUTHWEST OF THE MOLE CANYON AND GOODWIN RD (AKA MAYER-BOLADA RD) CREEK CROSSING IN SECTION 19, T 11 1/2 N, R 1 E.

DATED AND POSTED on the ground this 17TH day of MAY, 2014.

LOCATOR (s) ANDREW CHRISTENSEN

Form MCF102
Revised July 2005

AMC428281

SEE ENCLOSED GOOGLE EARTH MAPS FOR GREATER DETAIL OF CLAIM LOCATION MONUMENT AND BOUNDARIES.

EGG #1 LOCATOR: ANDREW CHRISTENSEN

MINING CLAIM MAP

Lode () Placer

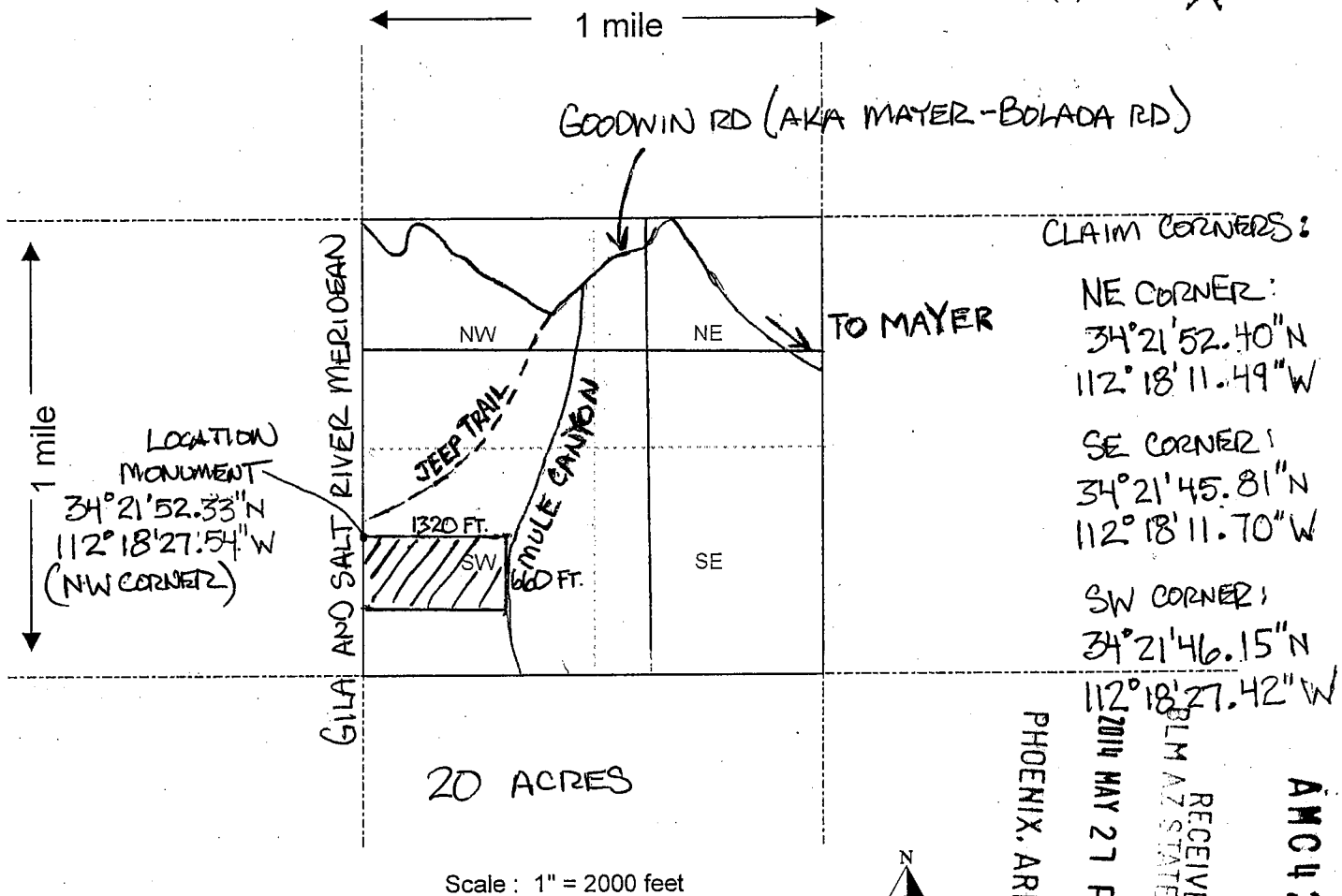

Scale: 1" = 2000 feet

1. The above map depicts the EGG #1 mining claim, which is located in Section (s) 19, Township 11 1/2 N, Range 1 E, Gila and Salt River Base and Meridian, YAVAPAI County, Arizona.

2. The type of corner and location monuments used are as follows: 1 1/2 INCH x 4 FT PVC POSTS SUPPORTED BY ROCKS.

3. The bearings and distances in degrees and feet between claim corners are as depicted on the map.

Form MCF100a Revised July 2005

RECEIVED
 BLM AZ STATE OFFICE
 PHOENIX, ARIZONA
 2014 MAY 27 PM 2:28
 AMC428281

- BLM COPY -
PLEASE DO NOT
RETURN

GGG #1 PLACER CLAIM
S19, T11 1/2 N, R1E

20 ACRES

1320 FT X 660 FT

AMC4282811

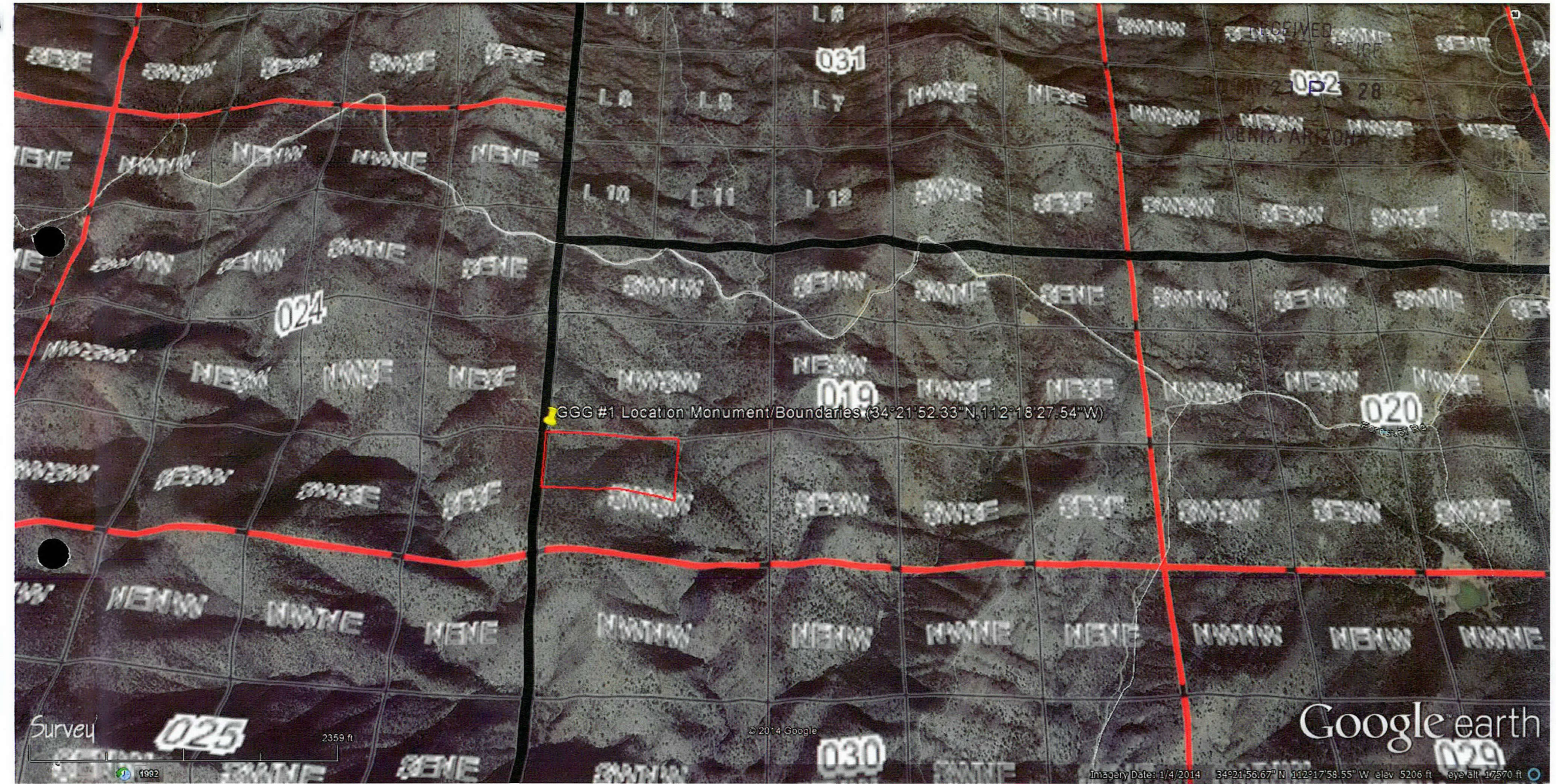

- BLM COPY -
PLEASE DO NOT
RETURN

GGG #1 PLACER CLAIM
S19, T11 1/2 N, R1E

AMC4282811

RECEIVED
BLM STATE OFFICE
2014 MAY 27 P 3:28
019
PHOENIX, ARIZONA

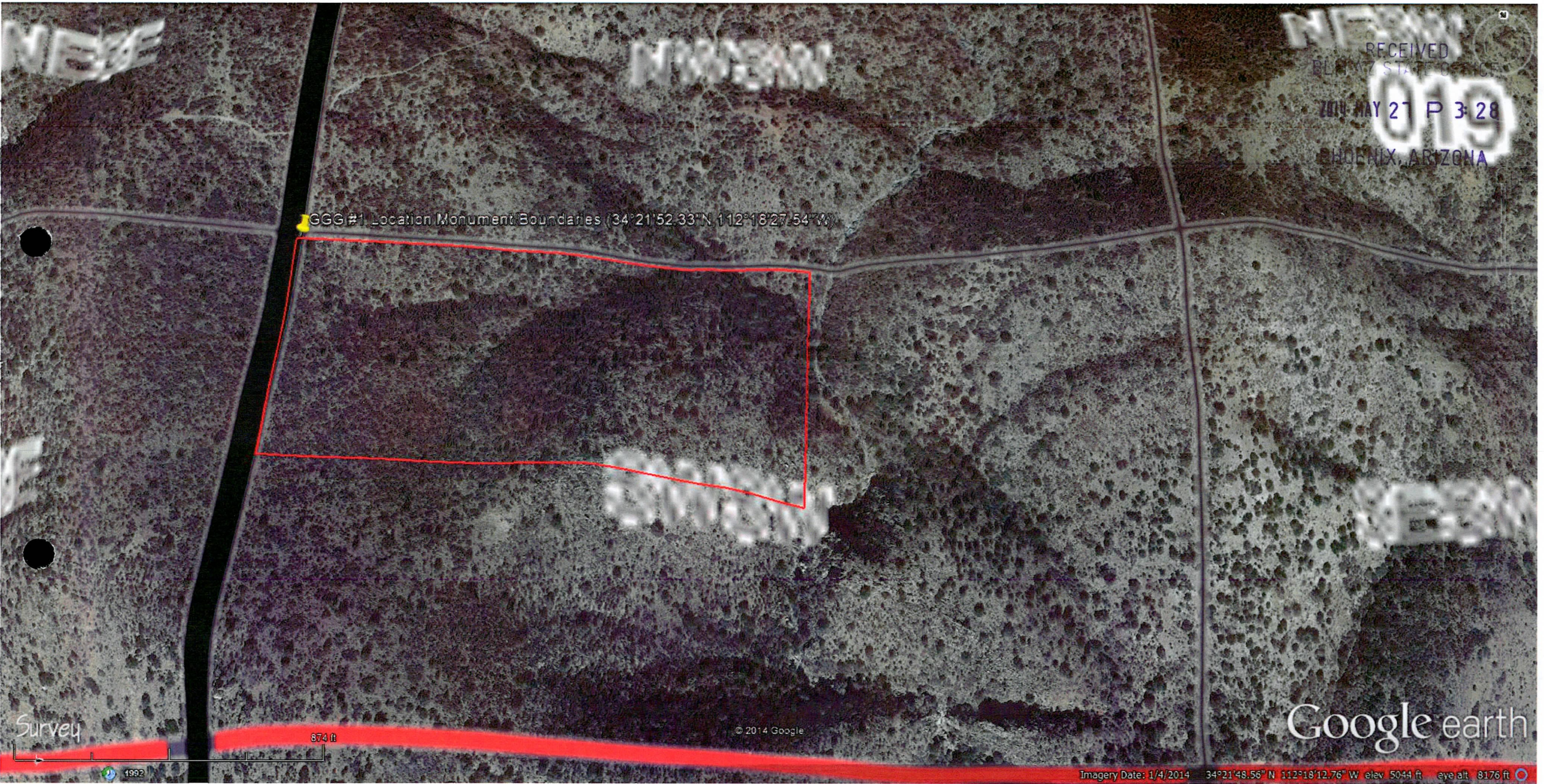

Survey

874 ft

© 2014 Google

Google earth

Imagery Date: 1/4/2014 34°21'48.56" N 112°18'12.76" W elev 5044 ft eye alt 8176 ft

DEPARTMENT OF INTERIOR
BUREAU OF LAND MANAGEMENT

Input Parameters for Geographic Report with Land

System Id = CR

Admin State = AZ

Geo State = AZ

Casetype Begins With

Case Disp Txt = AUTHORIZED, CANCELLED, EXPIRED, PENDING, REJECTED, RELINQUISHED, WITHDRAWN

Mer Twp Rng =

Section =

Mtrs = 14 0112N 0010E 019, 14 0112N 0010E 999

Commodity =

Commodity Txt =

Pending Org =

Pend Org Decode =

Total Rows Returned: 0

CERTIFIED MAIL™

Andrew Christensen
3824 E. Irma Lane
Phoenix, AZ 85050

RECEIVED
BLM AZ STATE OFFICE
2014 MAY 27 P 3:28
PHOENIX, ARIZONA

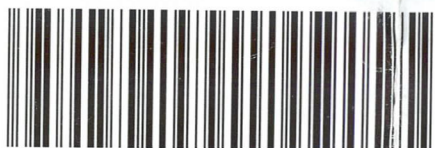

71791000164923012986



1022



85004

PAID
SCOTTSDALE, AZ
85260
MAY 23, 14
AMOUNT

\$0.50

00023106-06



PITNEY BOWES
02 1P \$006.69⁰
0001787243 MAY 23 2014
MAILED FROM ZIP CODE 85254



First Class Mail

Reorder Form LCD-811 rev. 01/13
1-800-538-4900
www.printcertifiedmail.com

Bureau of Land Management
Arizona State Office
One North Central Avenue
Suite 800
Phoenix, AZ 85004-4427

Batch #: 9